Rimes françoises et italiennes No. 2 part 1

Je pars, non point de vous

Jan P. Sweelinck (1612)

Tenor
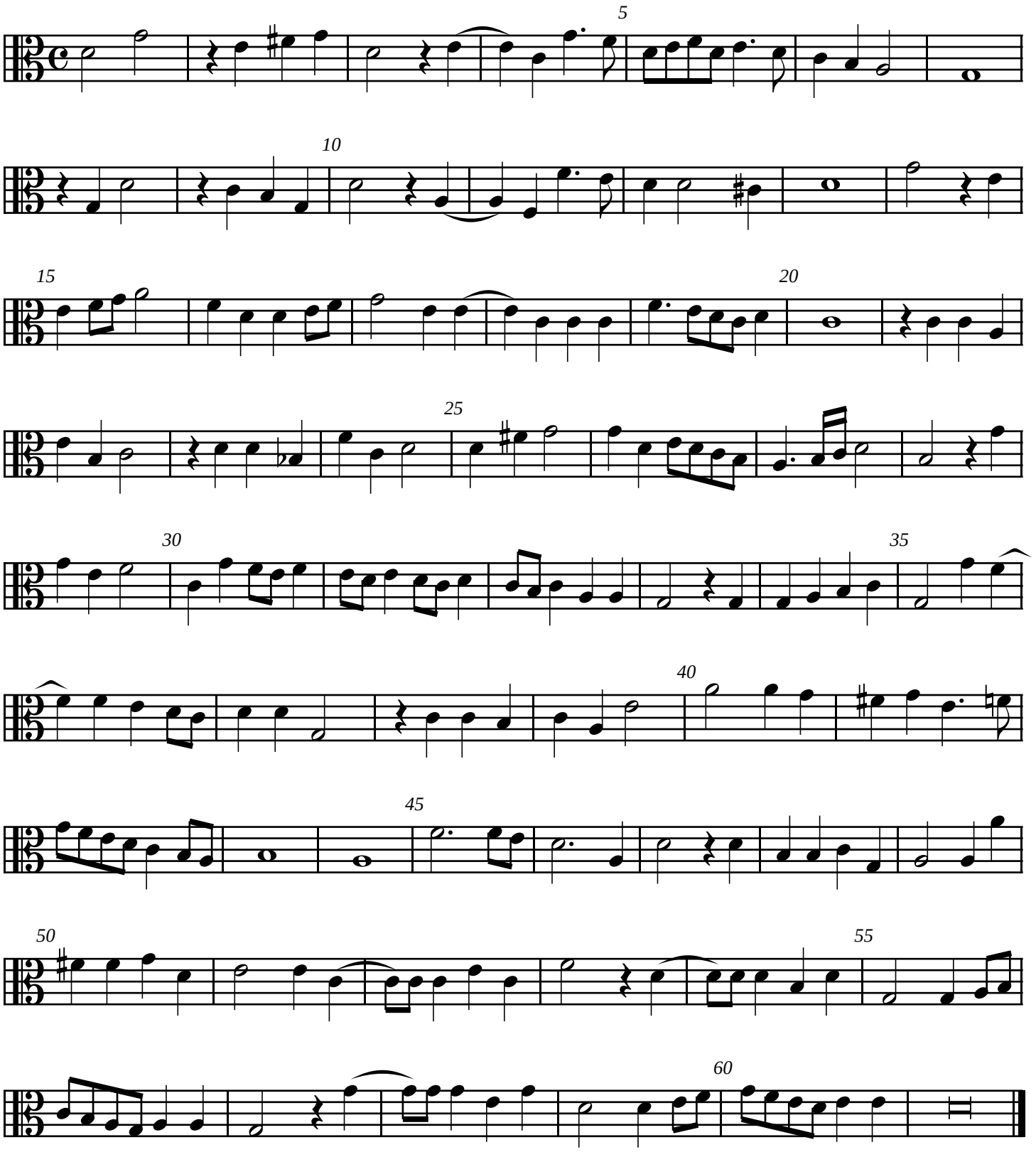
Tr T