Paganini

Concerto No. 1 in D Major

Op. 6

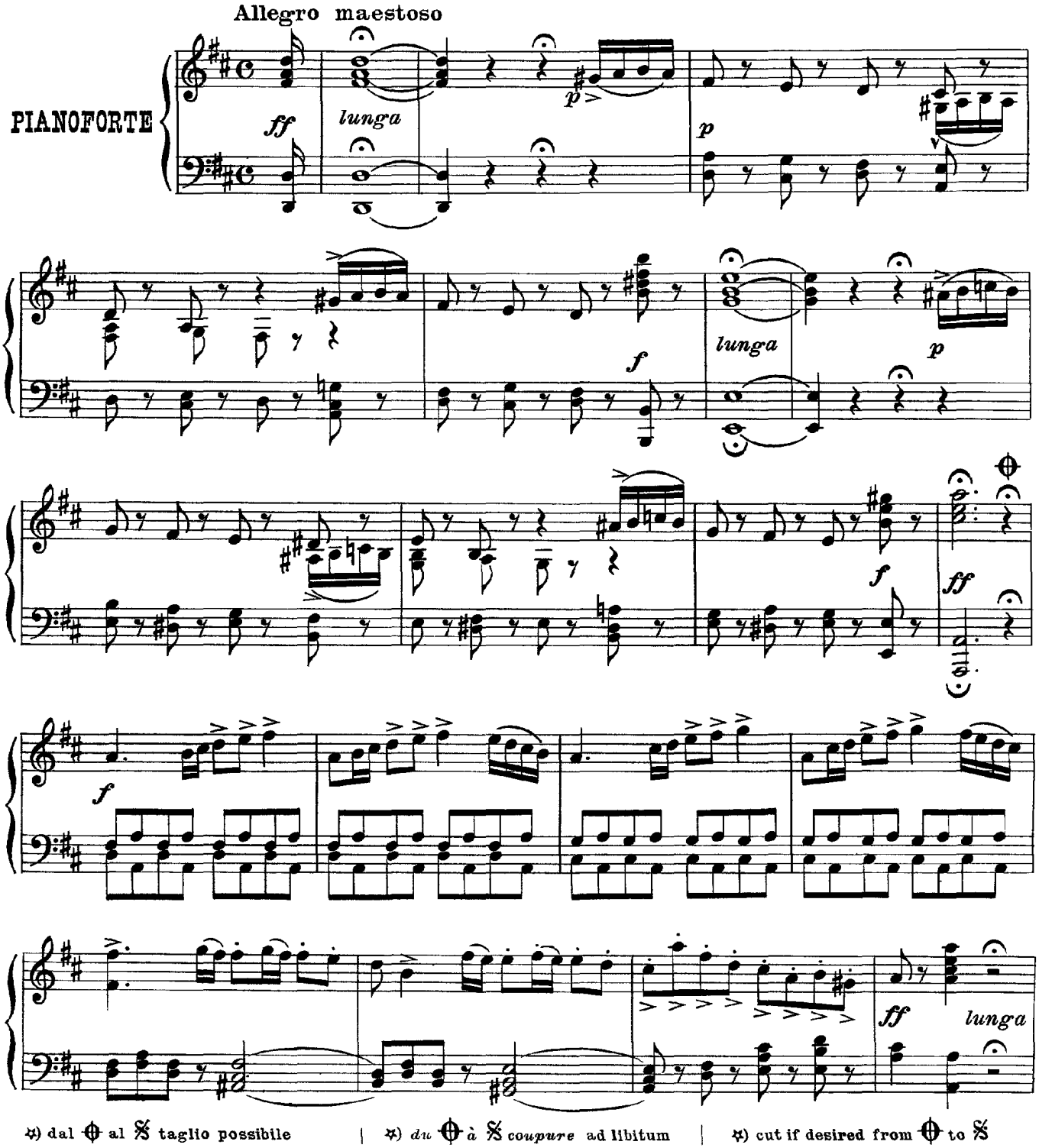

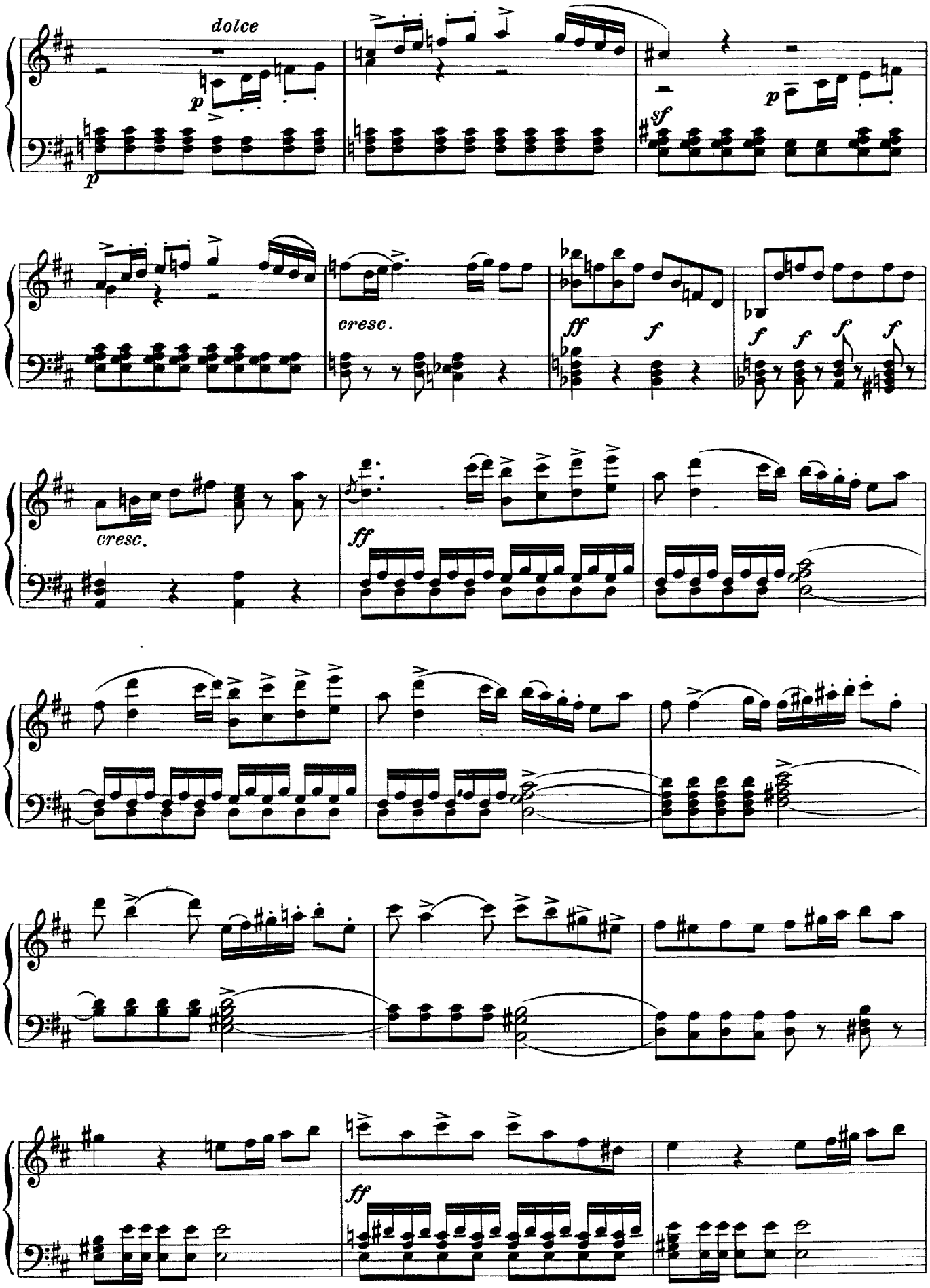
dolce
p
p
p
sf
cresc.
ff
f
f
f
f
f
cresc.
ff
ff

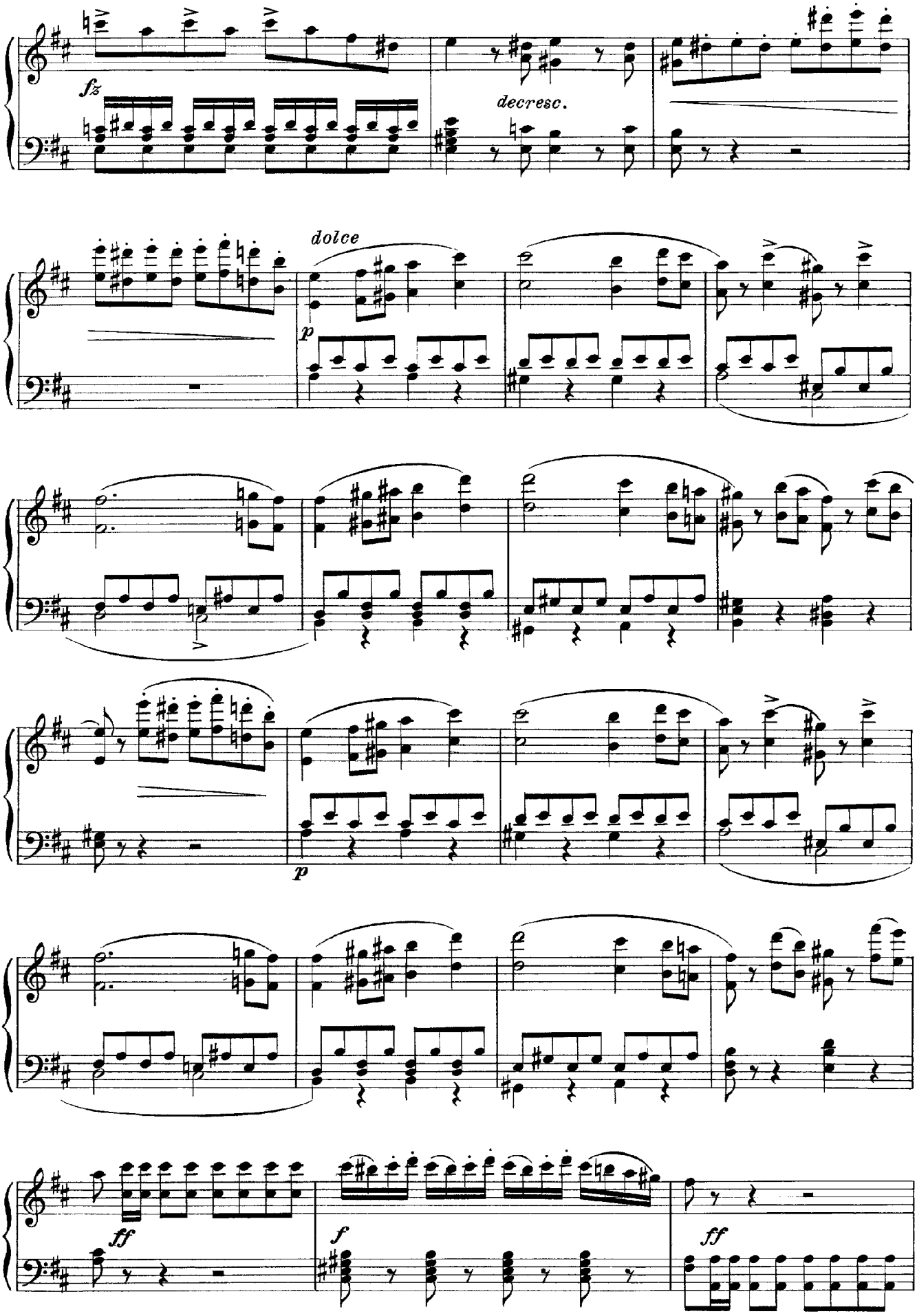
fz
decresc.
dolce
p
p
ff
f
ff

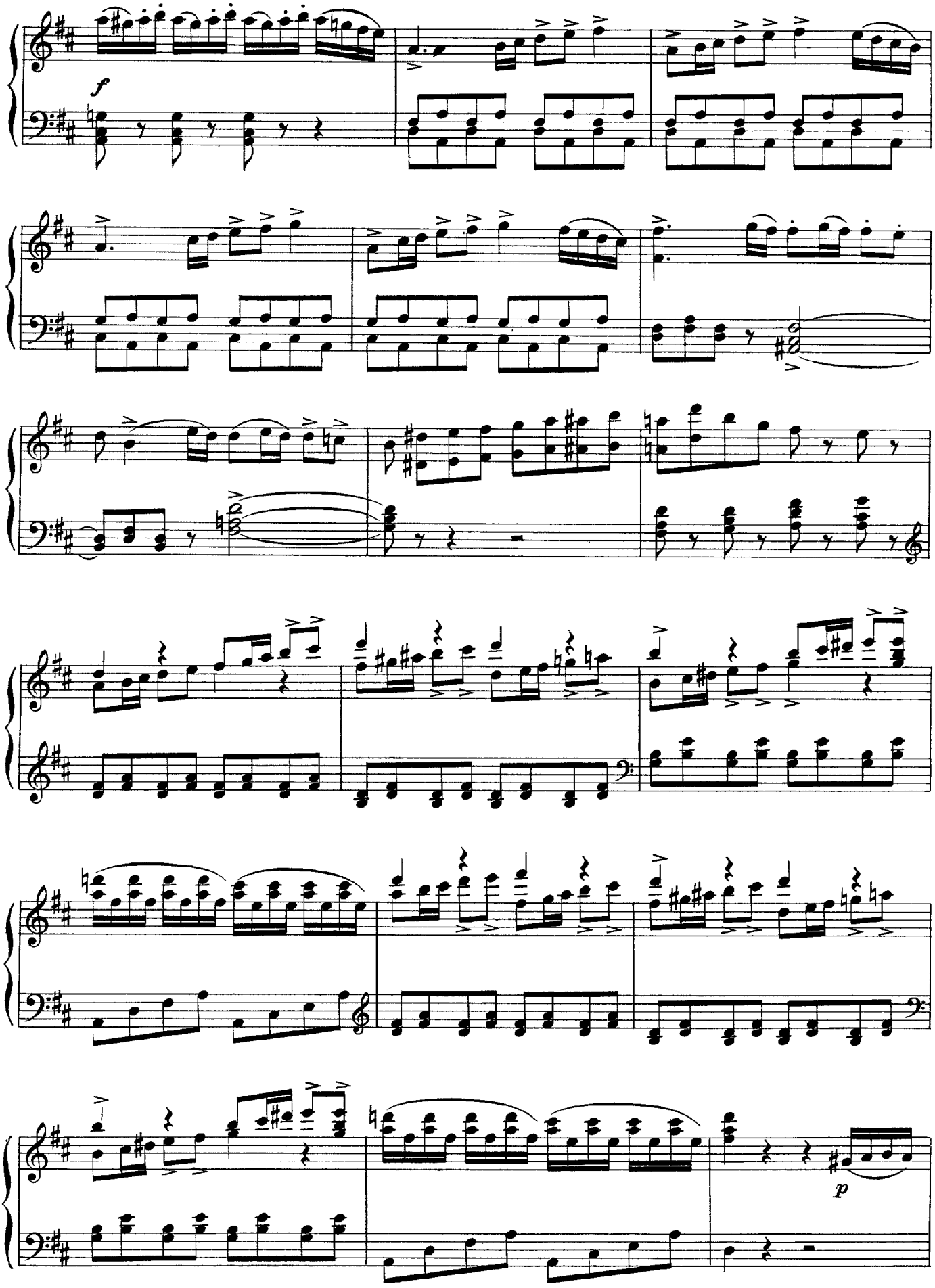
f
p

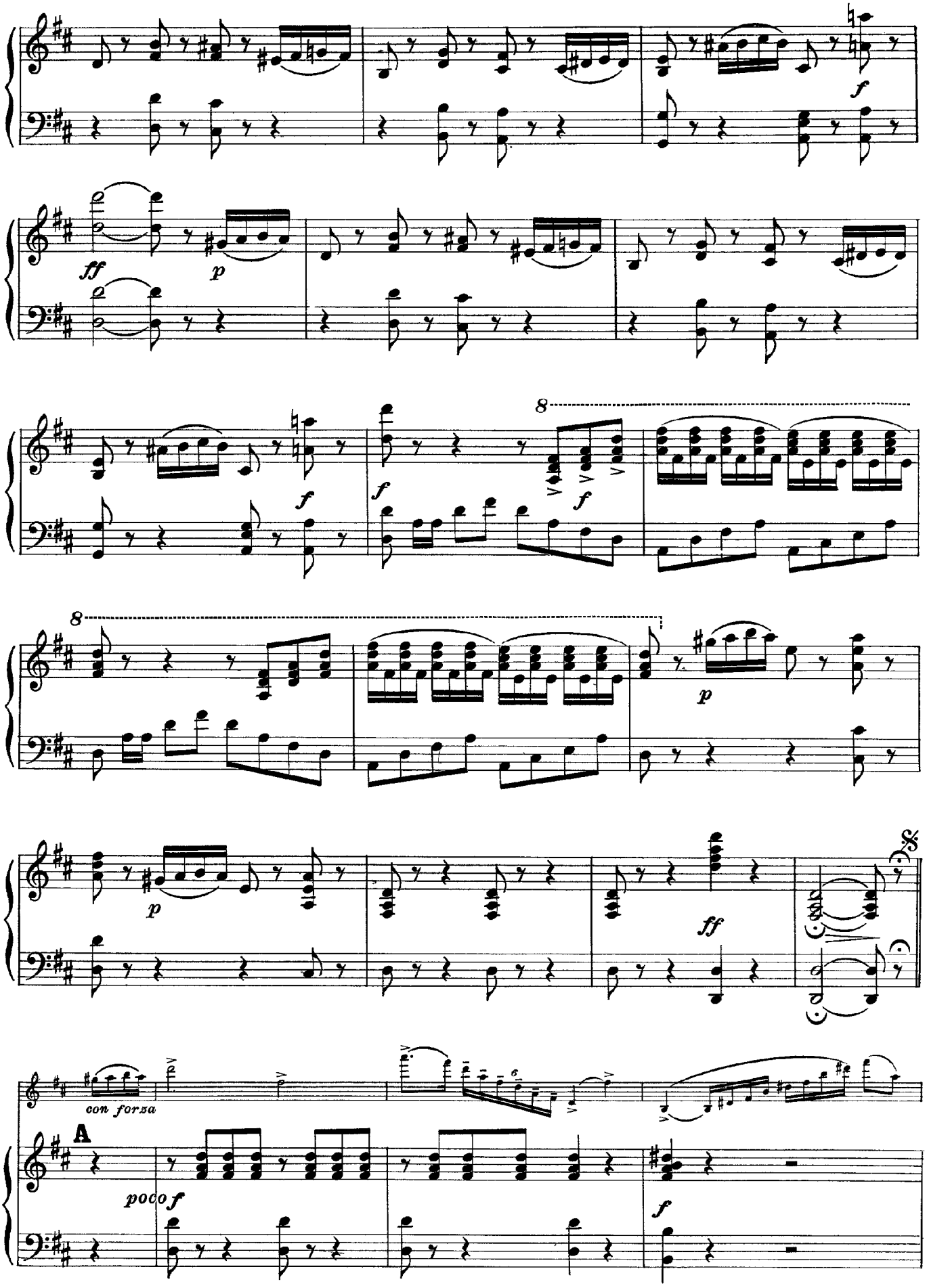
f
ff
p
f
f
f
8
8
p
p
ff
con forza
A
poco f
f

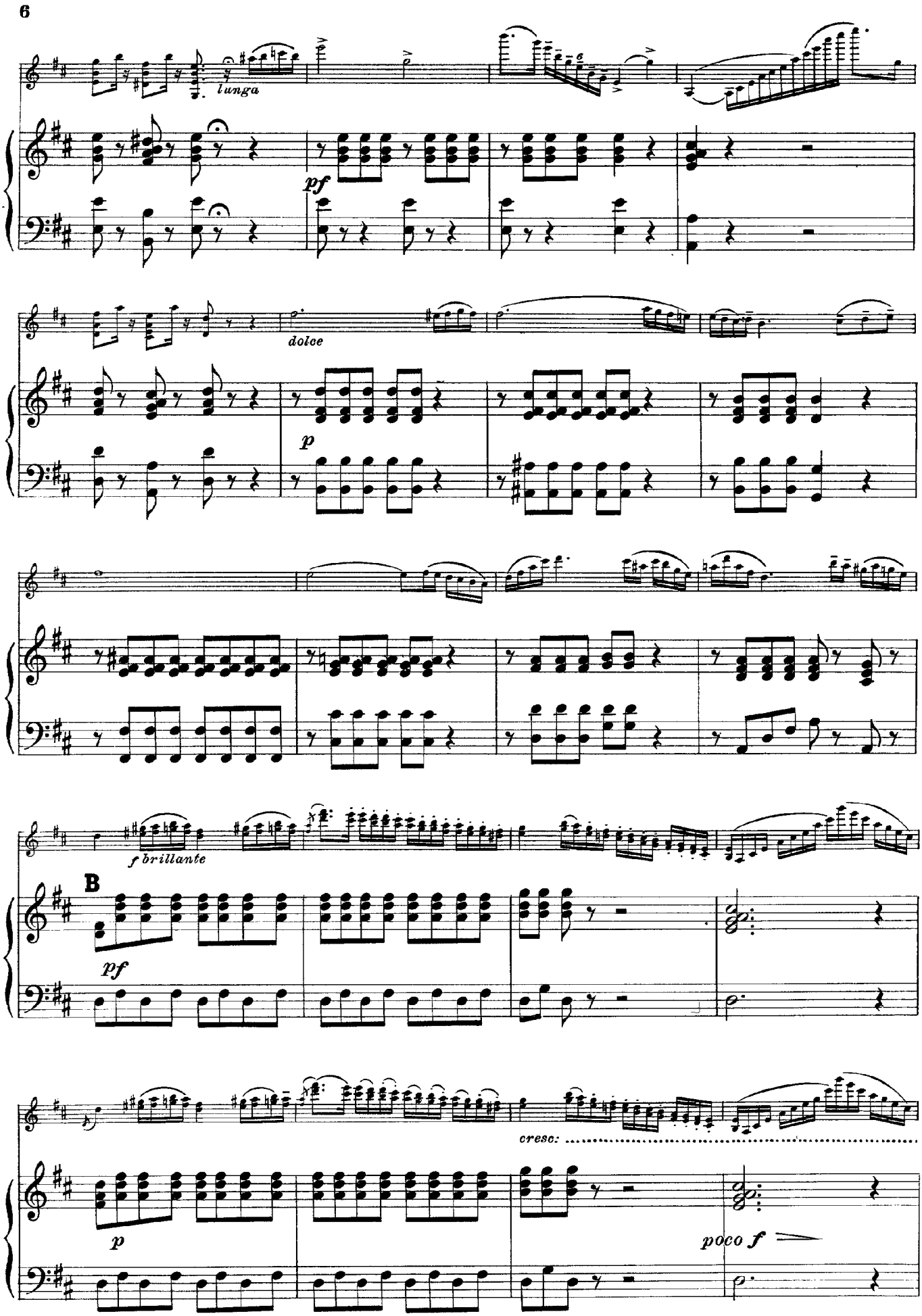
lunga
pf
dolce
p
f brillante
B
pf
p
cresc.
poco f

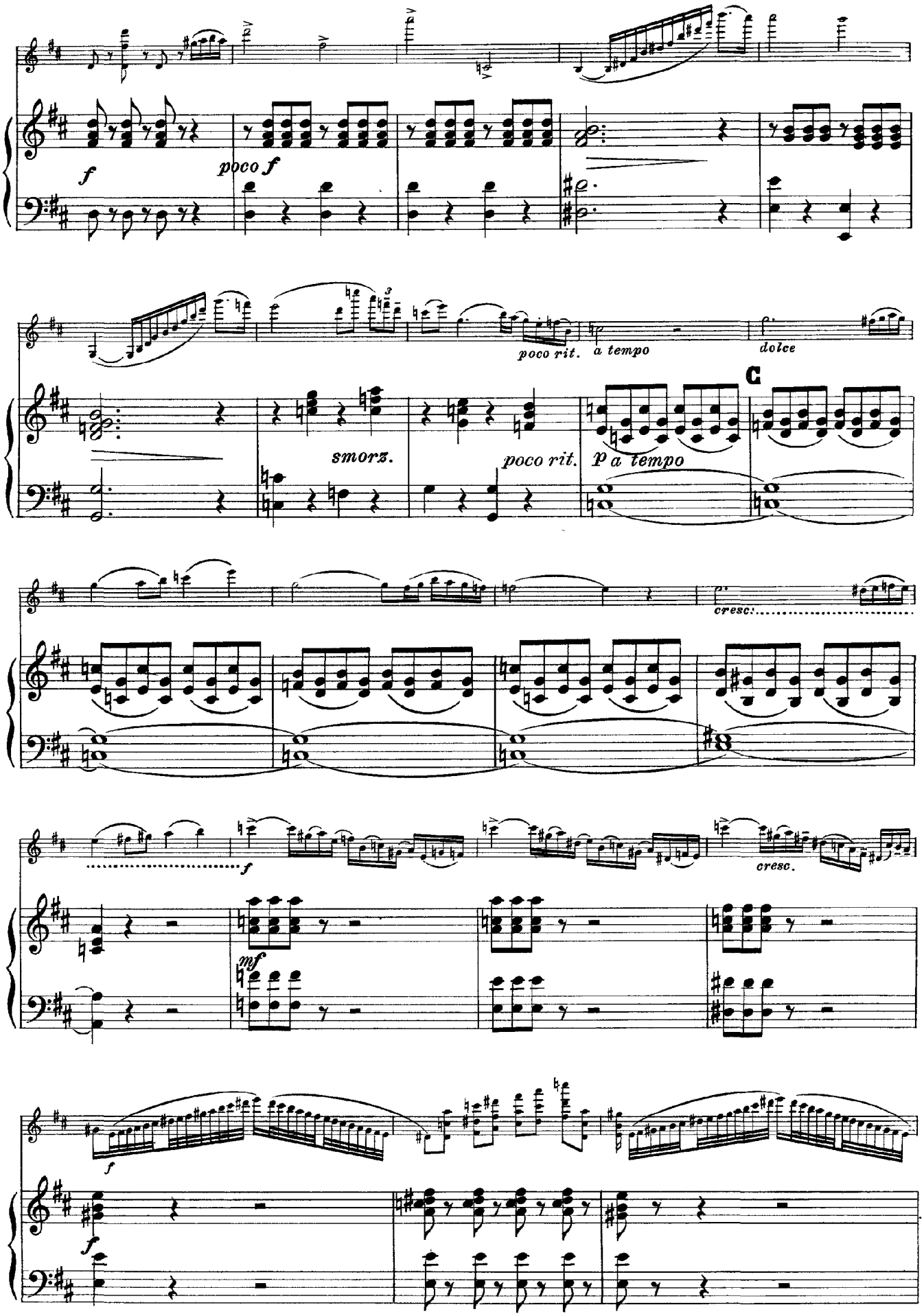
f
poco f
poco rit.
a tempo
dolce
smorz.
poco rit.
p a tempo
C
cresc.
f
cresc.
mf
f
f

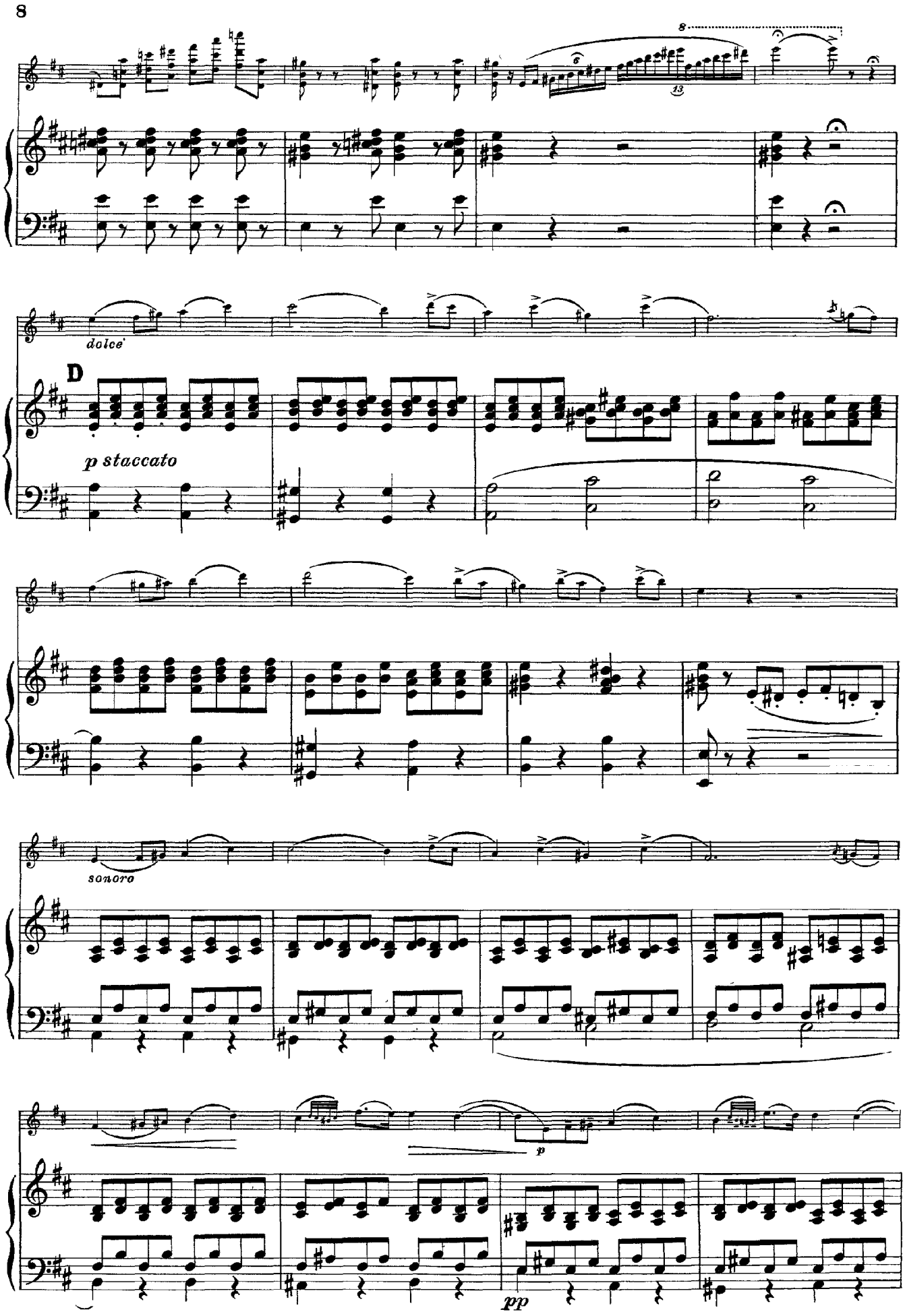
dolce
D
p staccato
sonoro
p
pp

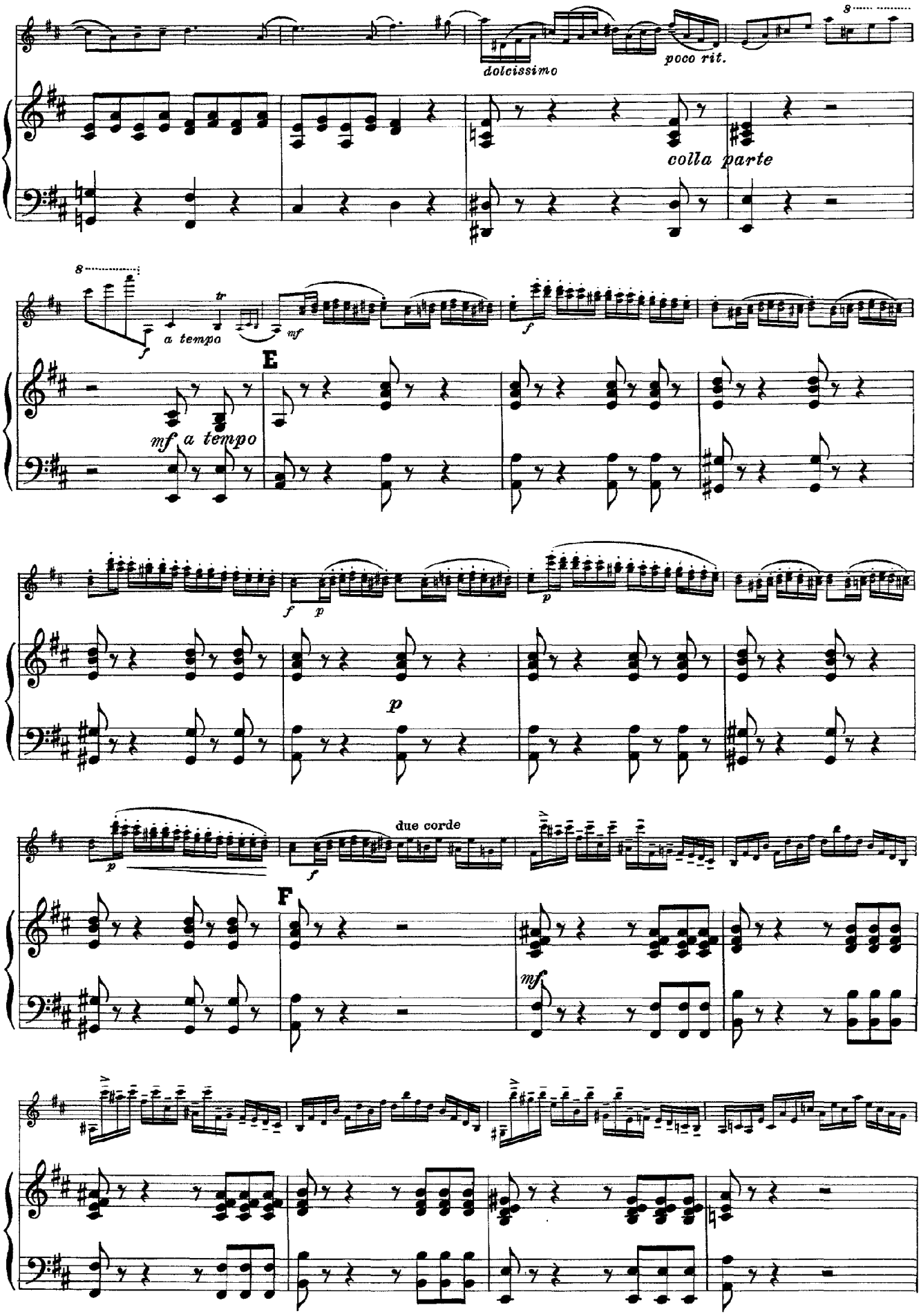
dolcissimo
poco rit.
colla parte
a tempo
mf
f
E
mf a tempo
f
p
p
p
due corde
f
F
mf

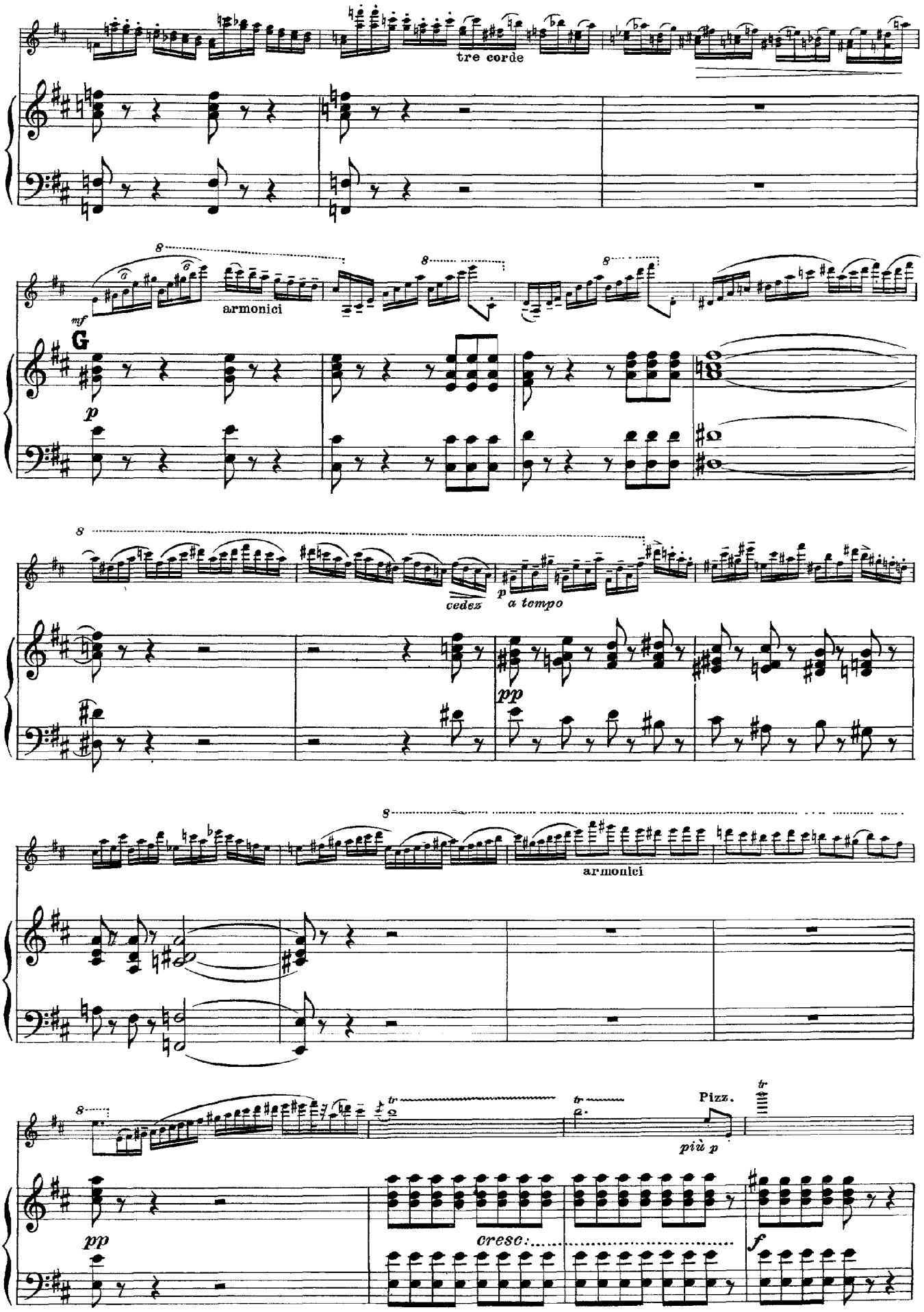
tre corde
mf
armonici
G
p
cedez
a tempo
pp
armonici
Pizz.
più p
pp
cresc.
f

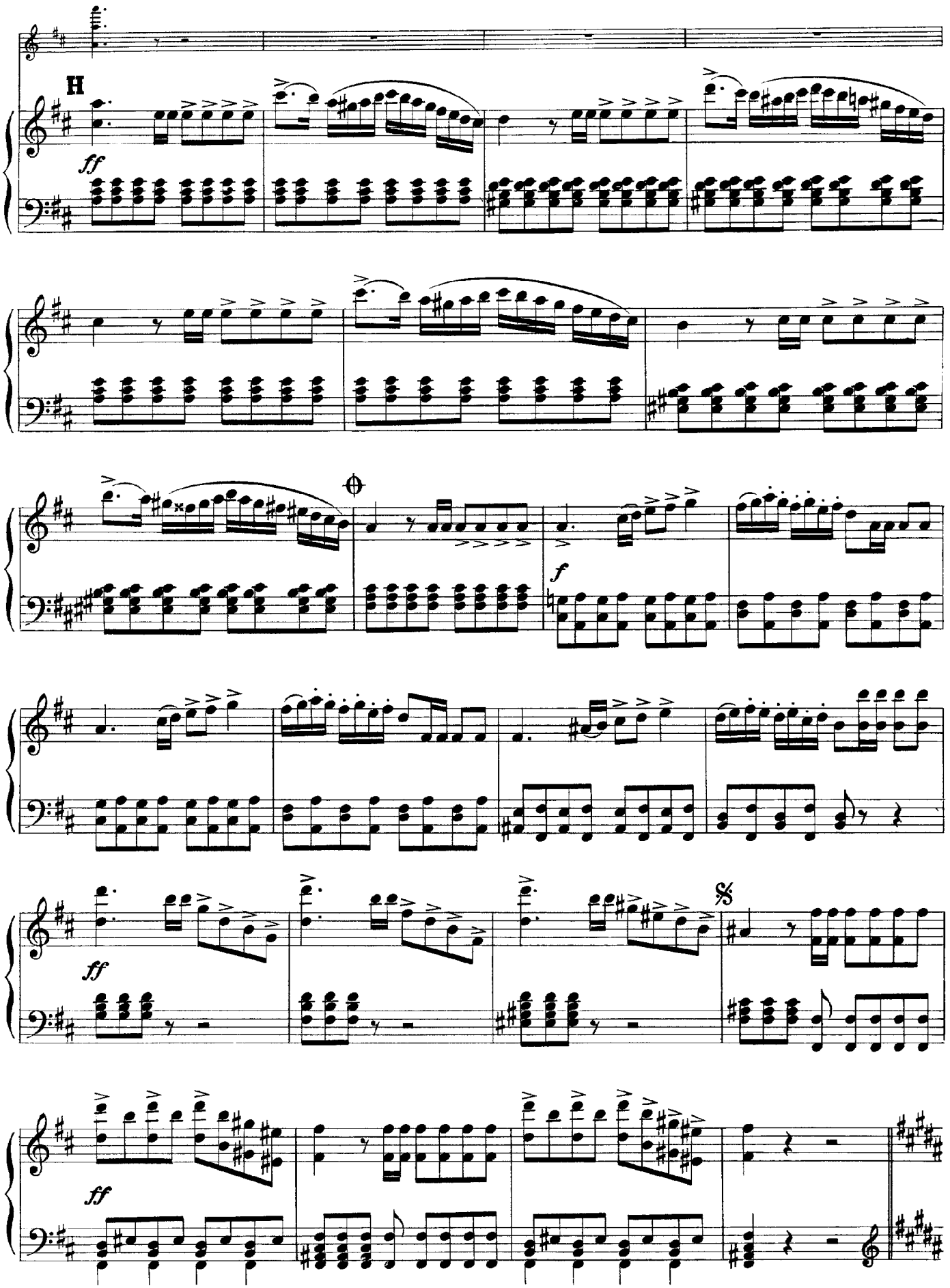
H
ff
f
ff
ff

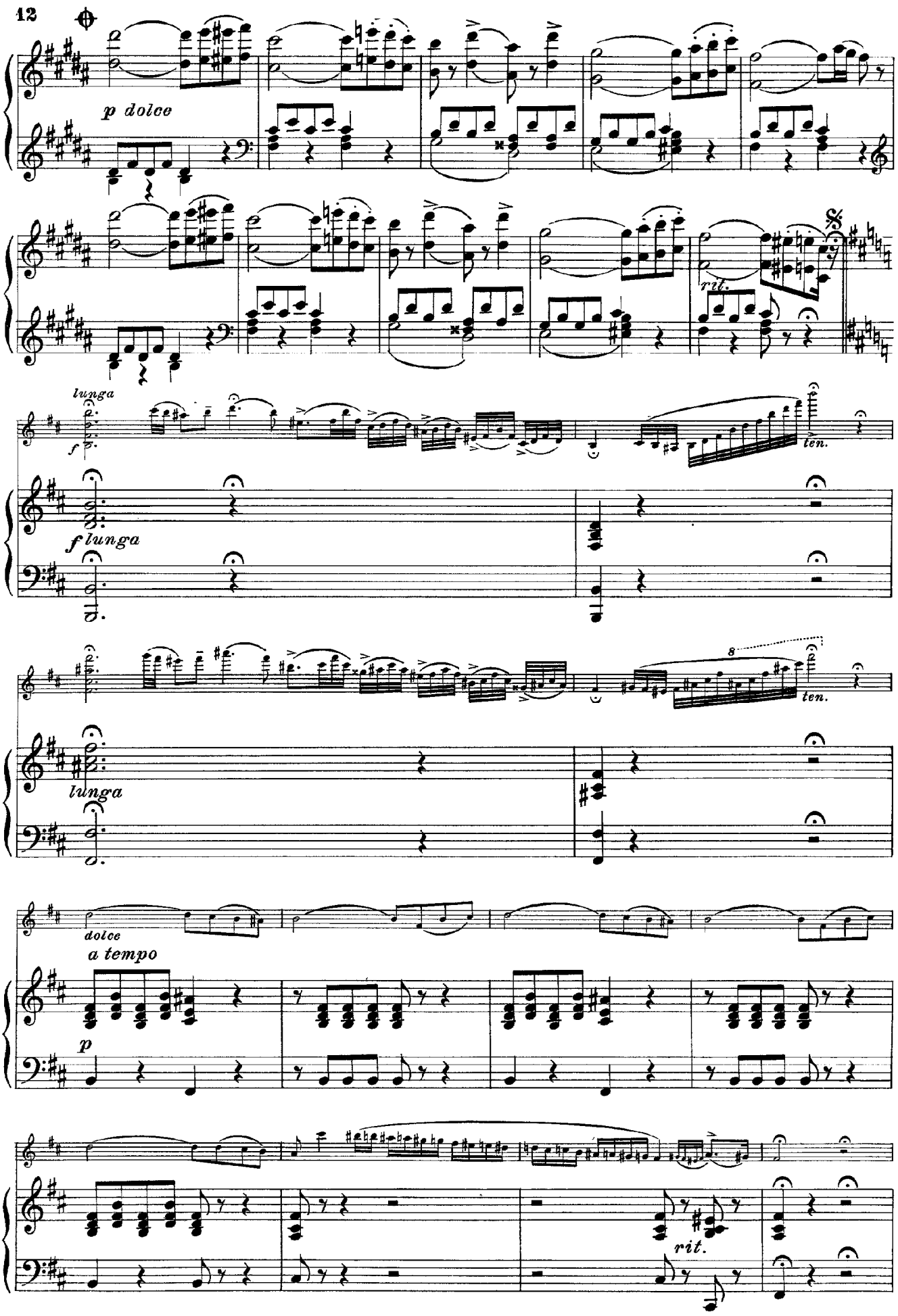
12
p dolce
rit.
lunga
f
ten.
f lunga
8
ten.
lunga
dolce
a tempo
p
rit.

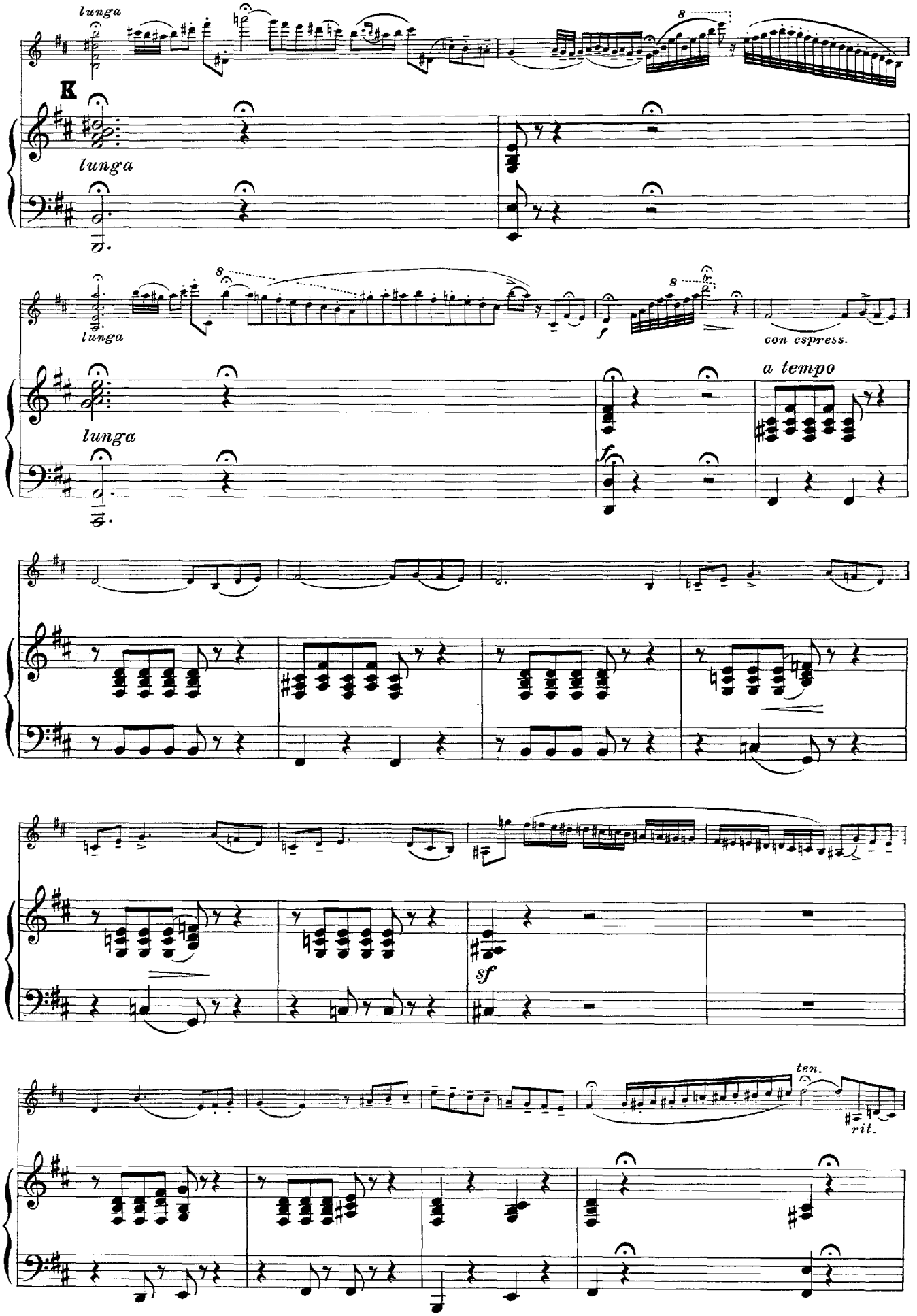
lunga
K
lunga
lunga
lunga
f
con espress.
a tempo
f
sf
ten.
rit.

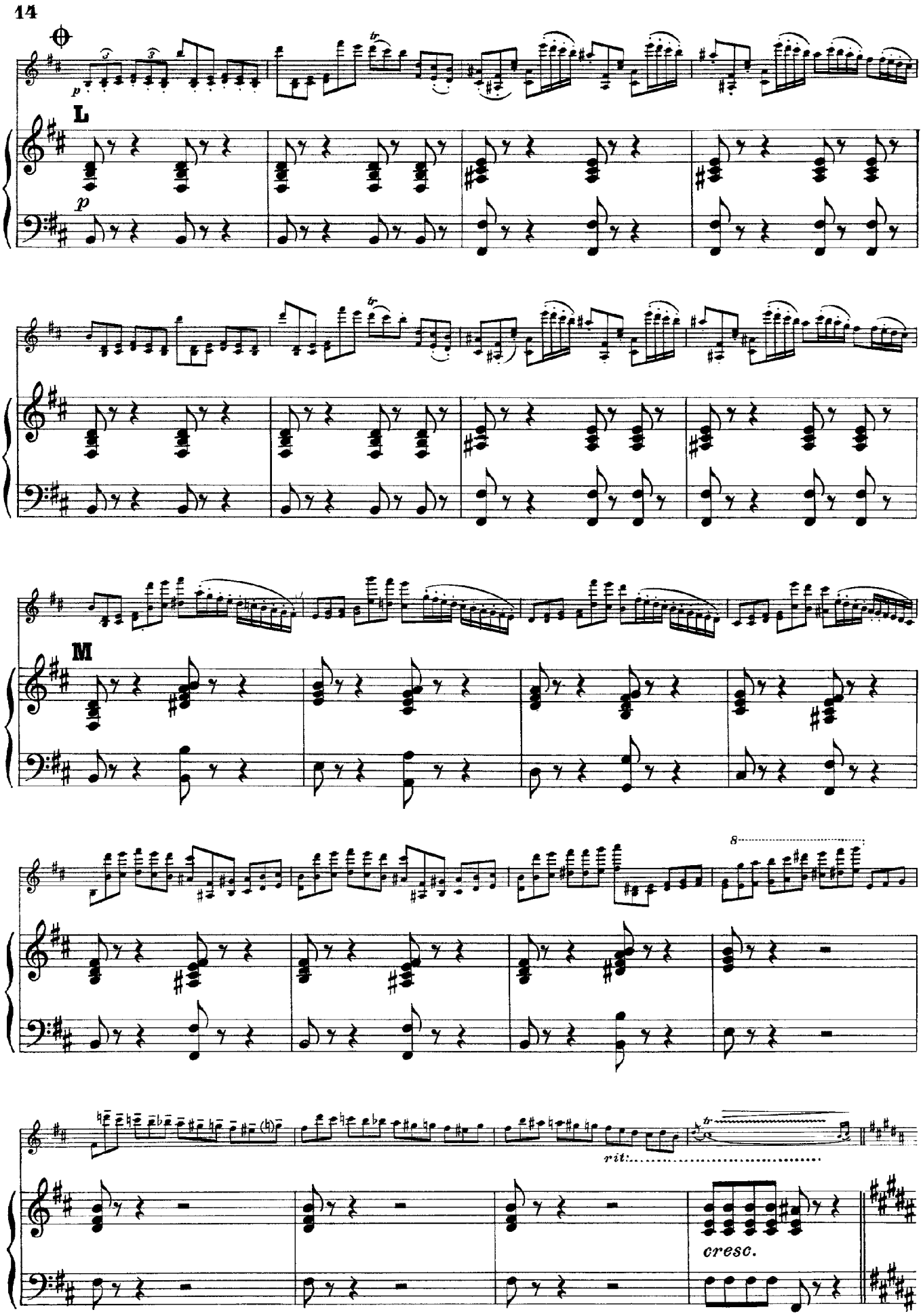
L
p
M
8
rit.
cresc.

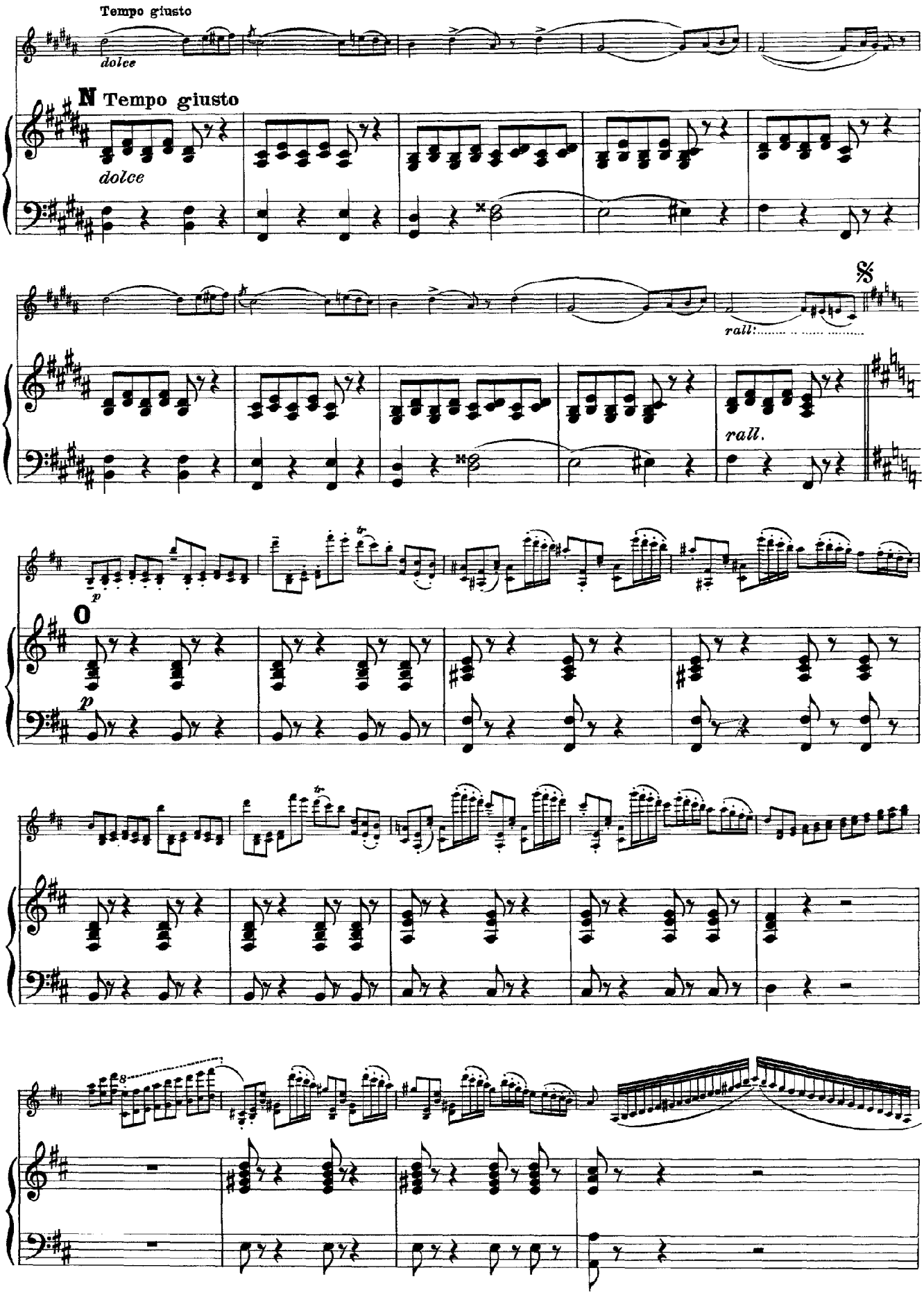
Tempo giusto
dolce
N Tempo giusto
dolce
rall.
rall.
O
p
p

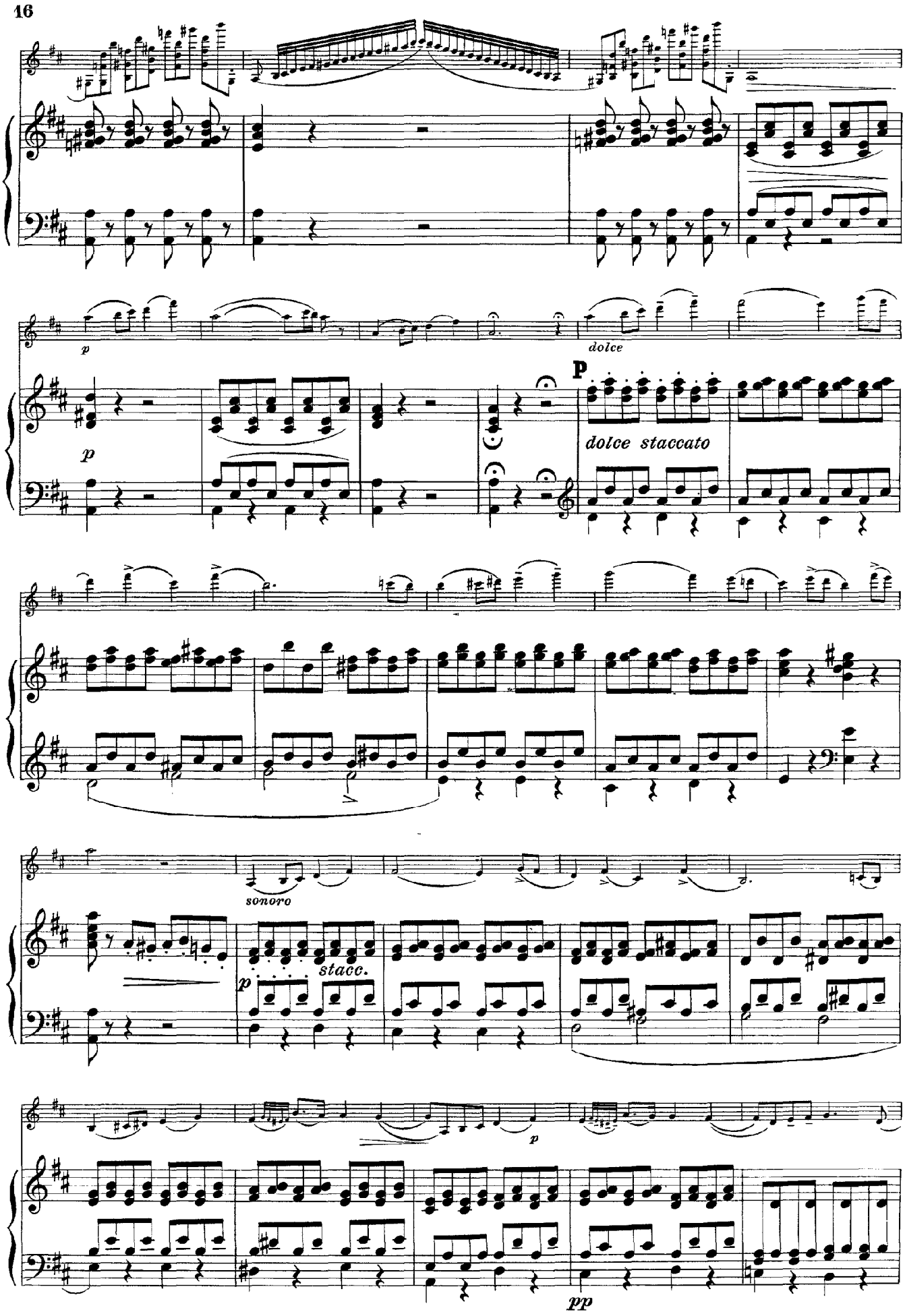
p
dolce
p
dolce staccato
sonoro
stacc.
p
p
pp

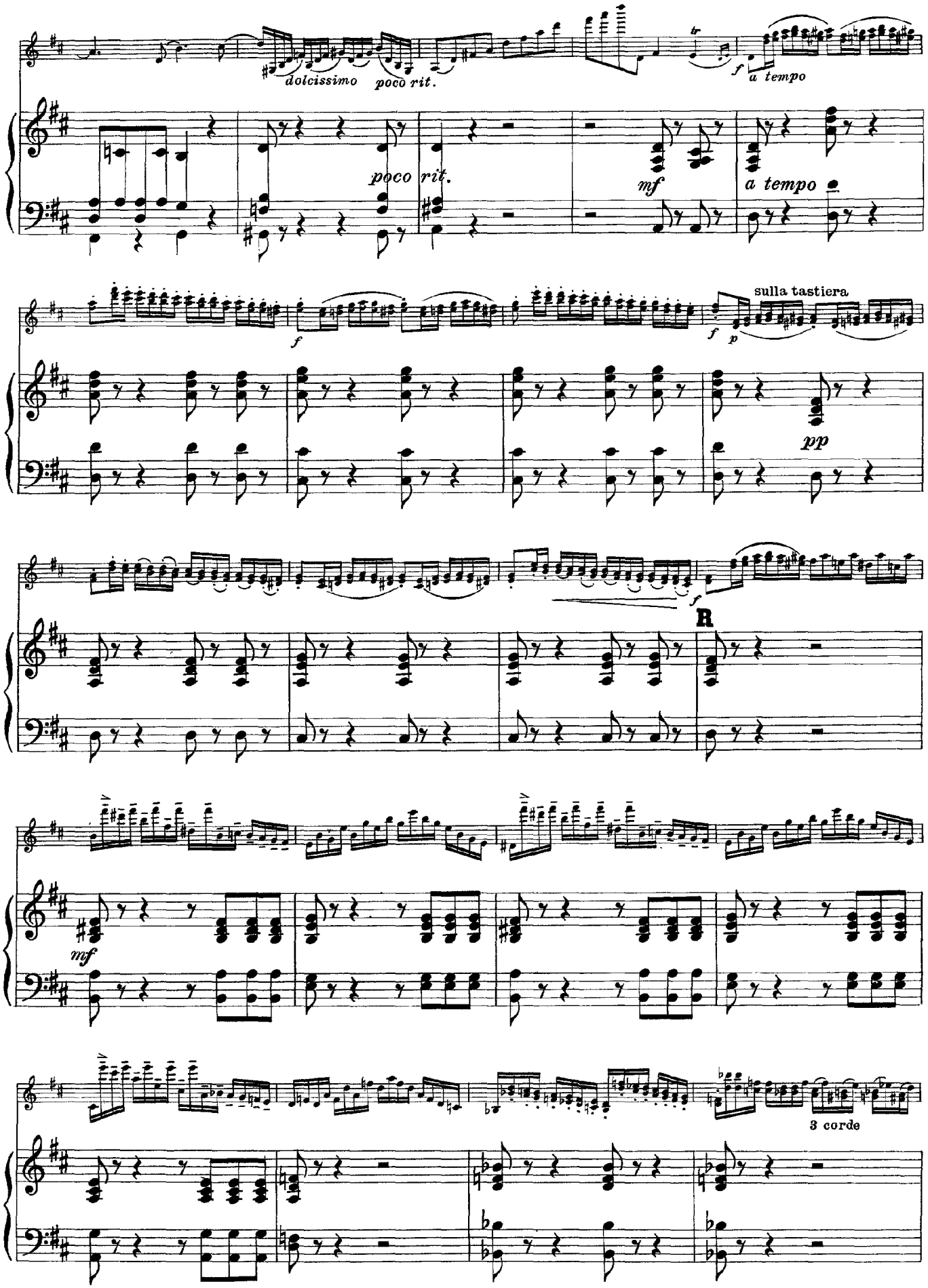
dolcissimo
poco rit.
a tempo
poco rit.
mf
a tempo
f
sulla tastiera
f
p
pp
f
R
mf
3 corde

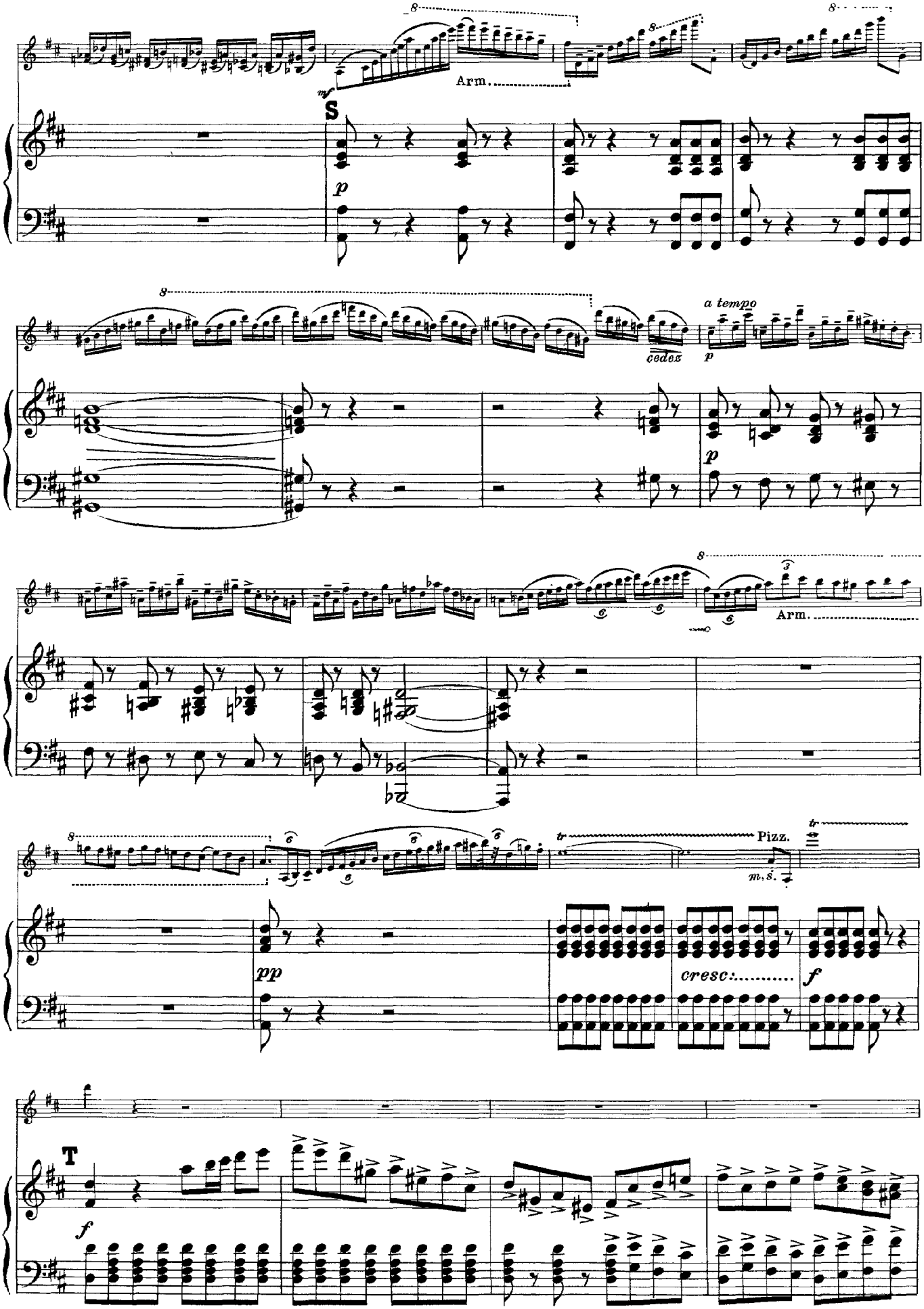
Arm.
S
p
cedez
a tempo
p
Arm.
Pizz.
m. s.
pp
cresc:
f
f
T
f

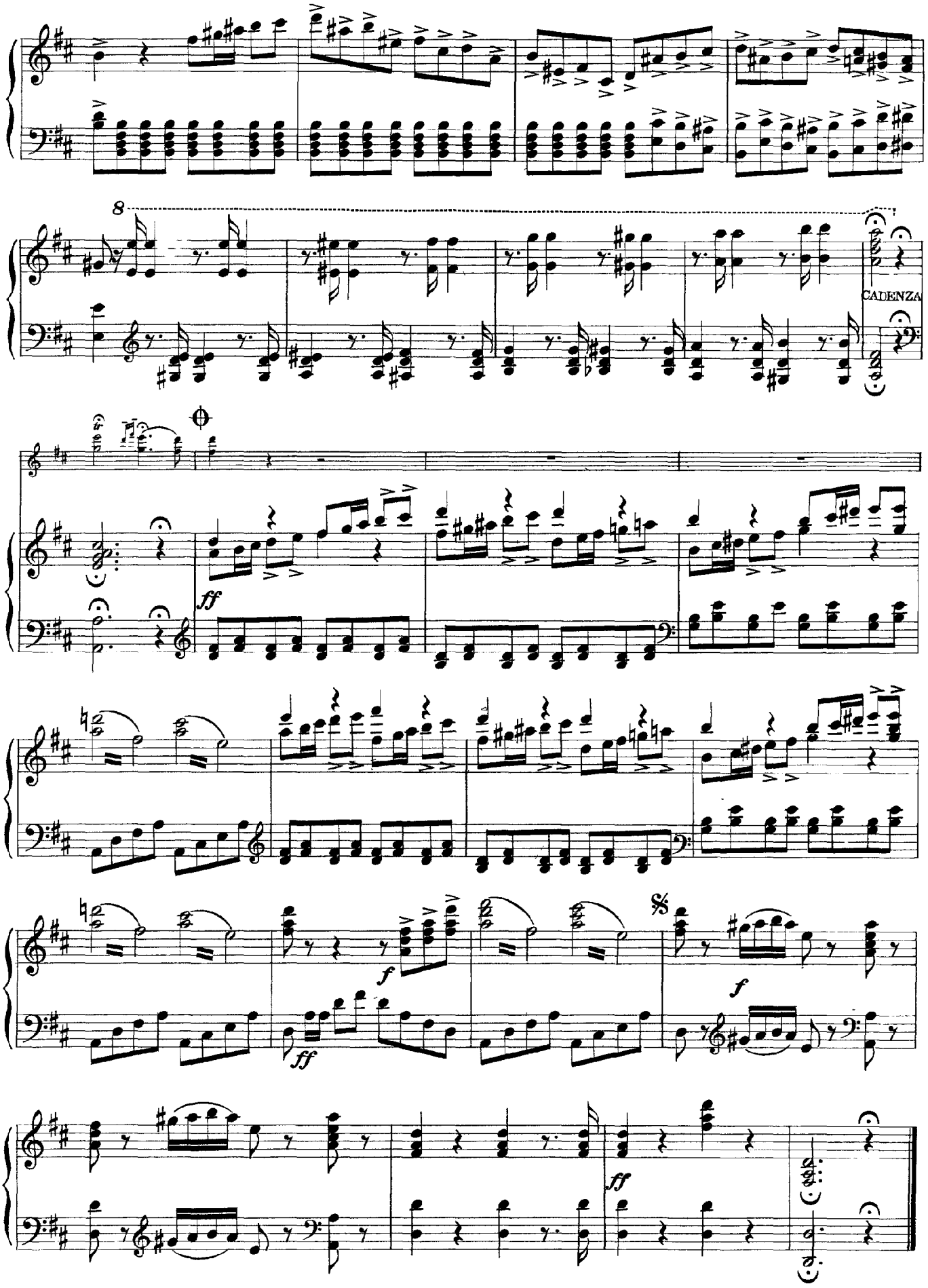
8
CADENZA
ff
f
ff
f
ff

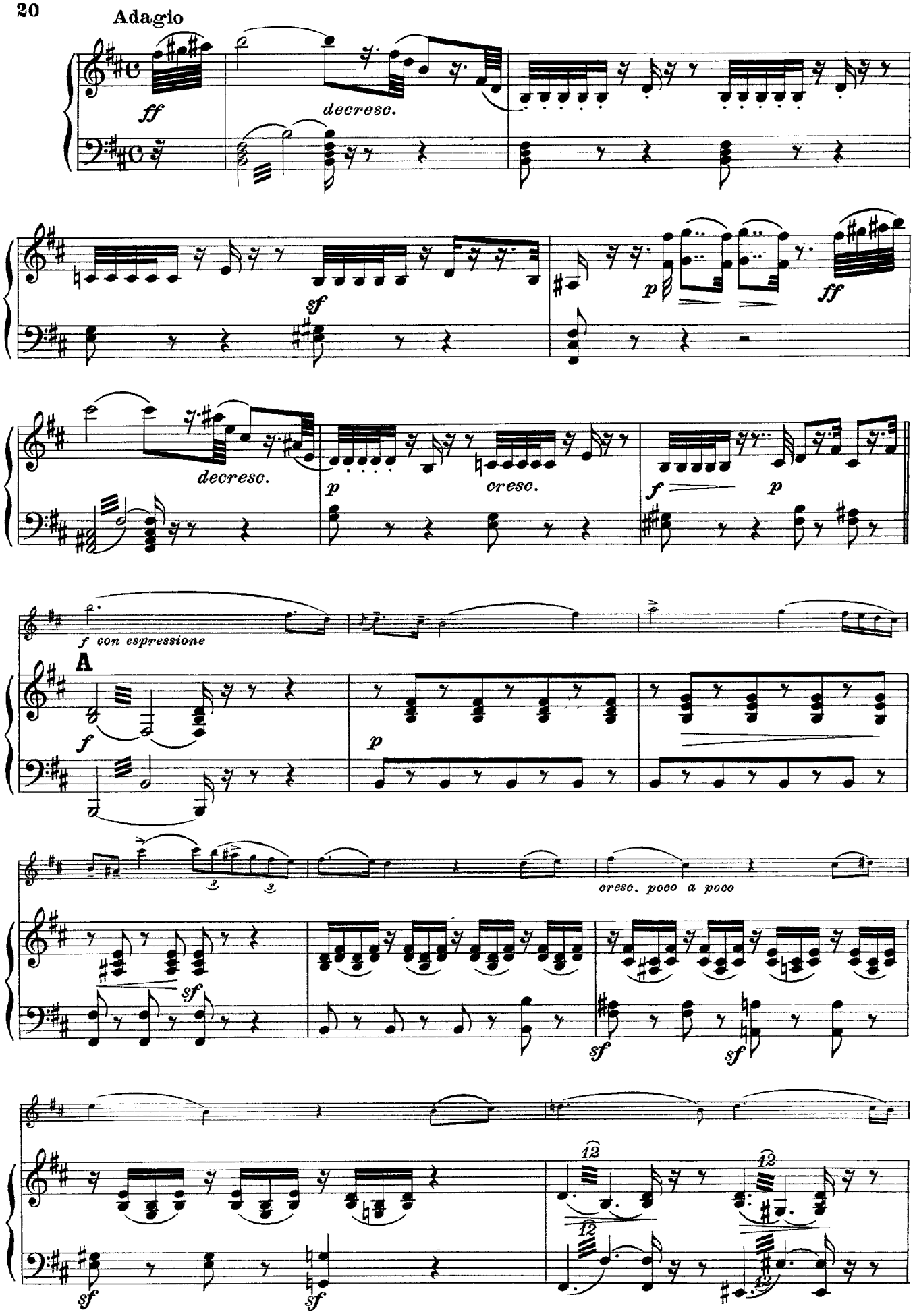
Adagio
ff
decresc.
sf
p
ff
decresc.
p
cresc.
f
p
f con espressione
A
f
p
cresc. poco a poco
sf
sf
sf
sf
sf

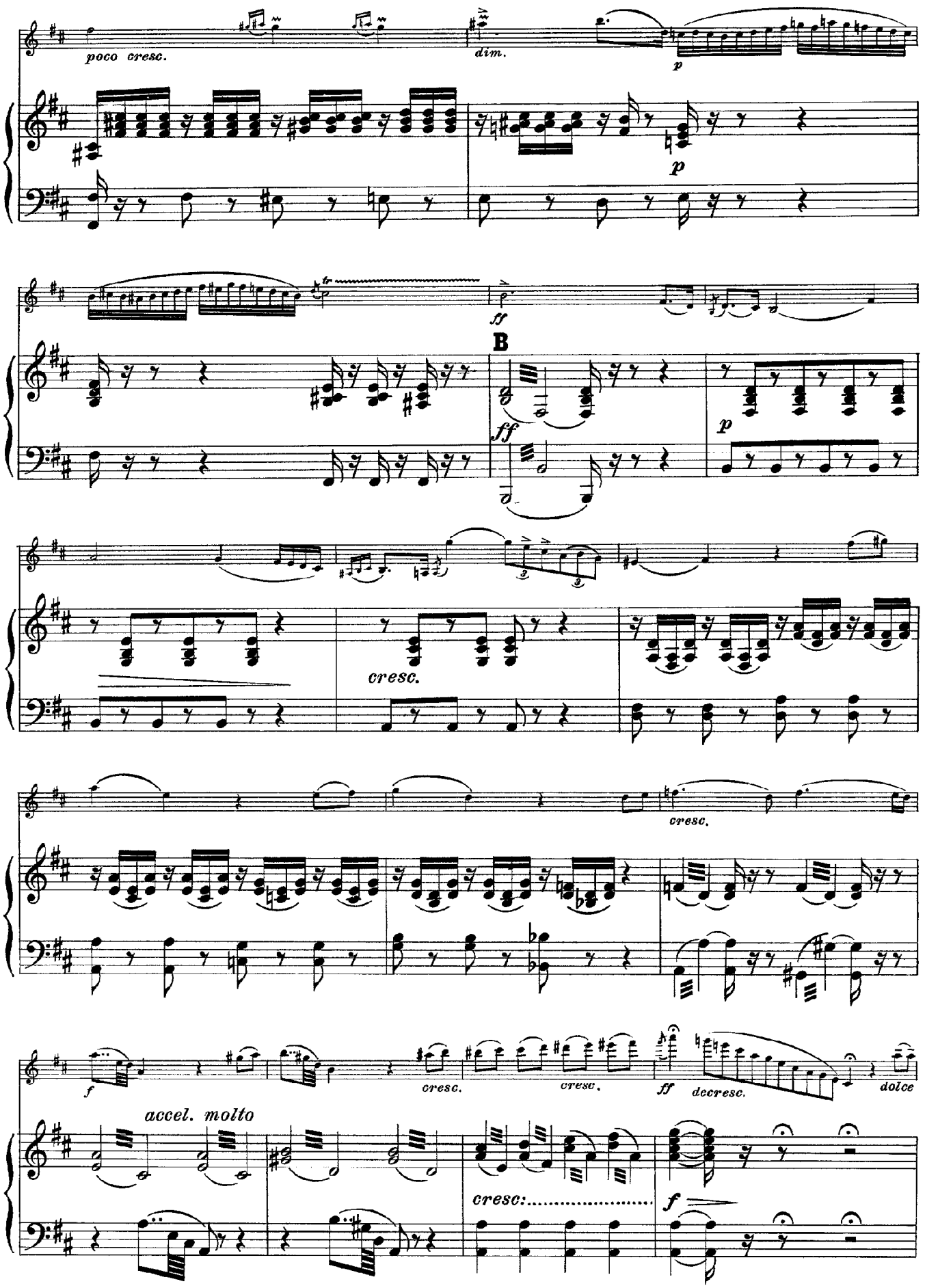
poco cresc.
dim.
p
p
ff
B
ff
p
cresc.
cresc.
f
cresc.
cresc.
ff
decresc.
dolce
accel. molto
cresc:
f

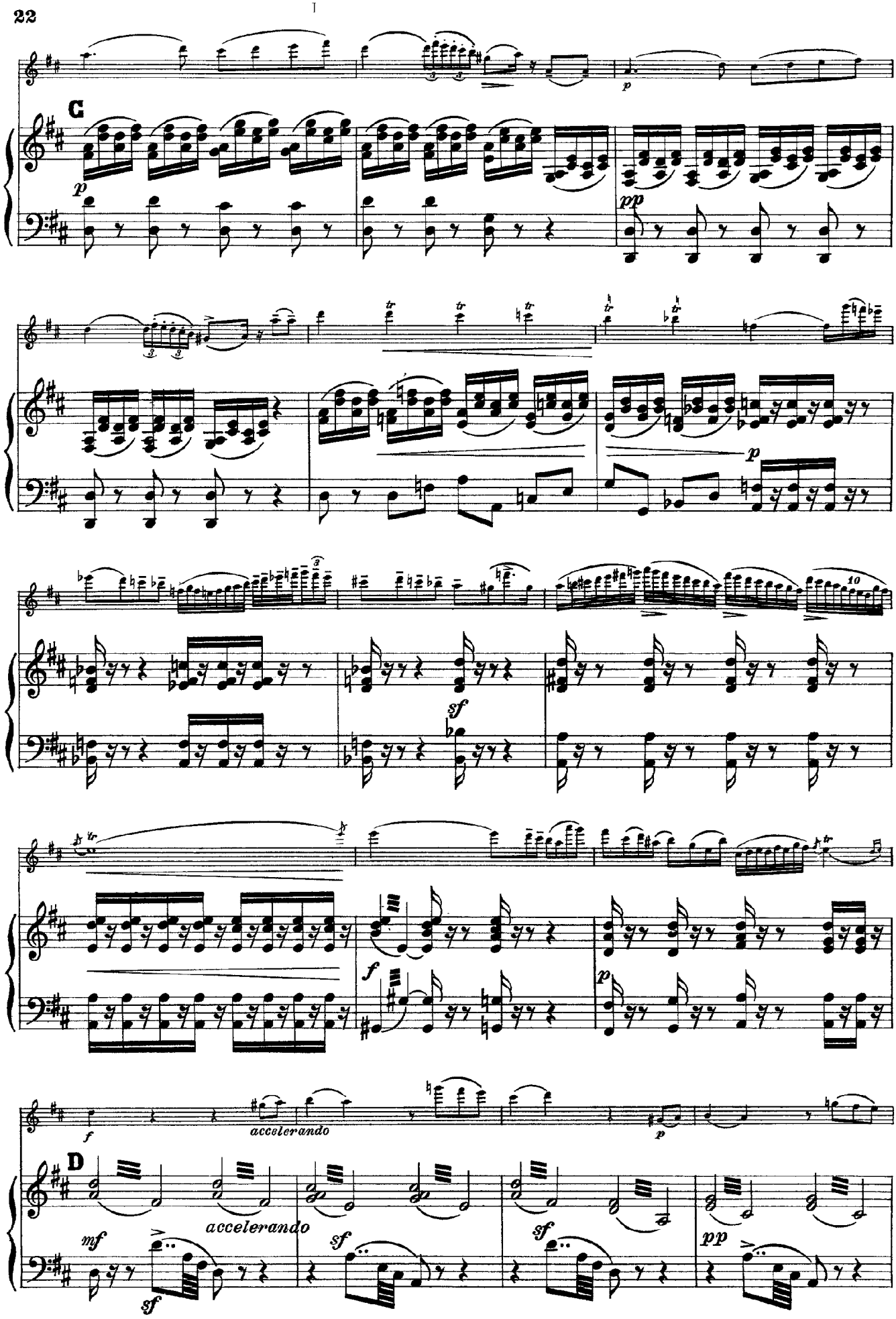
C
p
pp
p
sf
f
p
f
accelerando
p
D
mf
sf
accelerando
sf
sf
pp

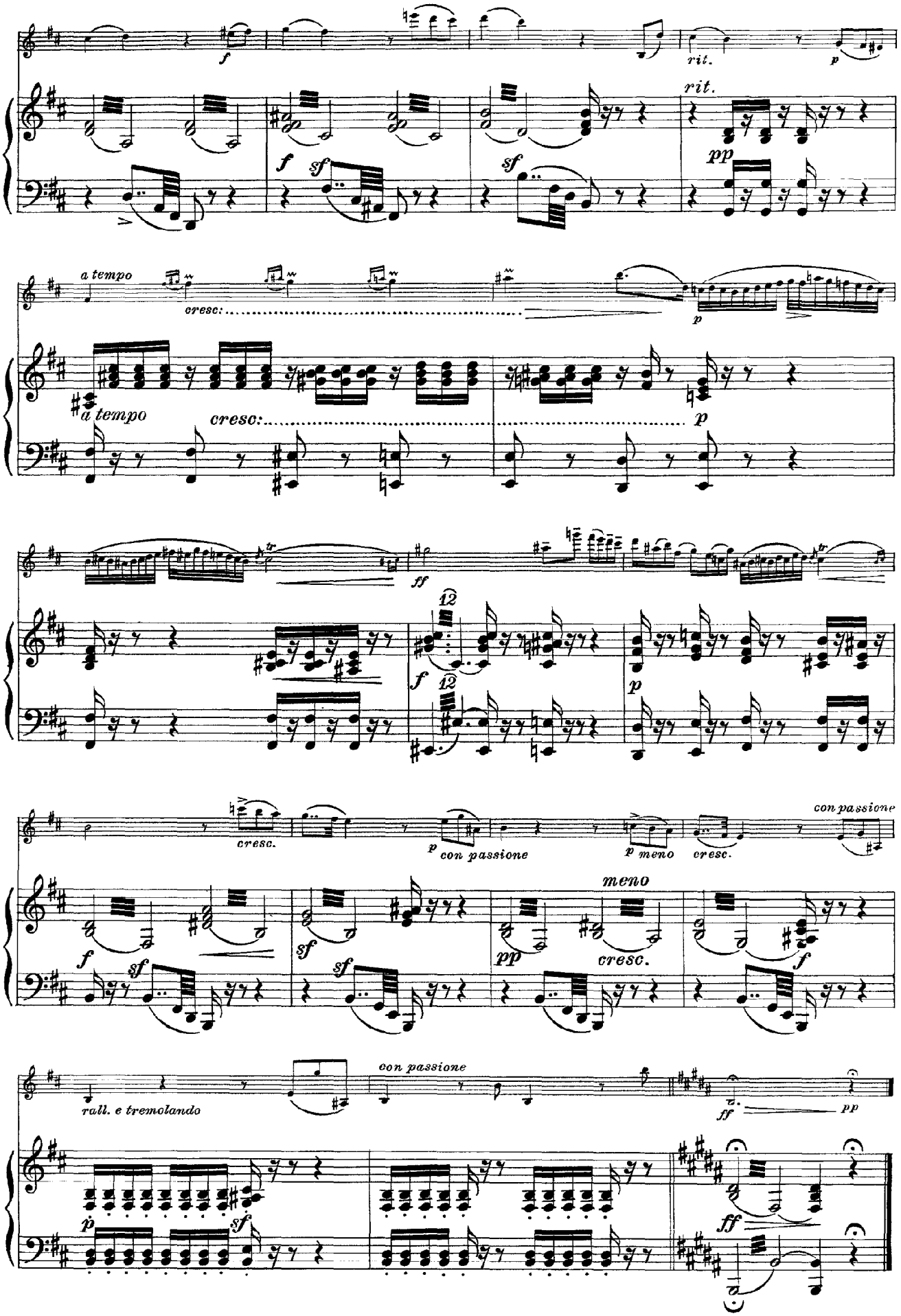
f
rit.
p
rit.
f
sf
sf
pp
a tempo
cresc:
p
a tempo
cresc:
p
ff
12
f
12
p
cresc.
p con passione
p meno
cresc.
con passione
f
sf
sf
sf
pp
meno
cresc.
f
rall. e tremolando
con passione
ff
pp
p
sf
ff

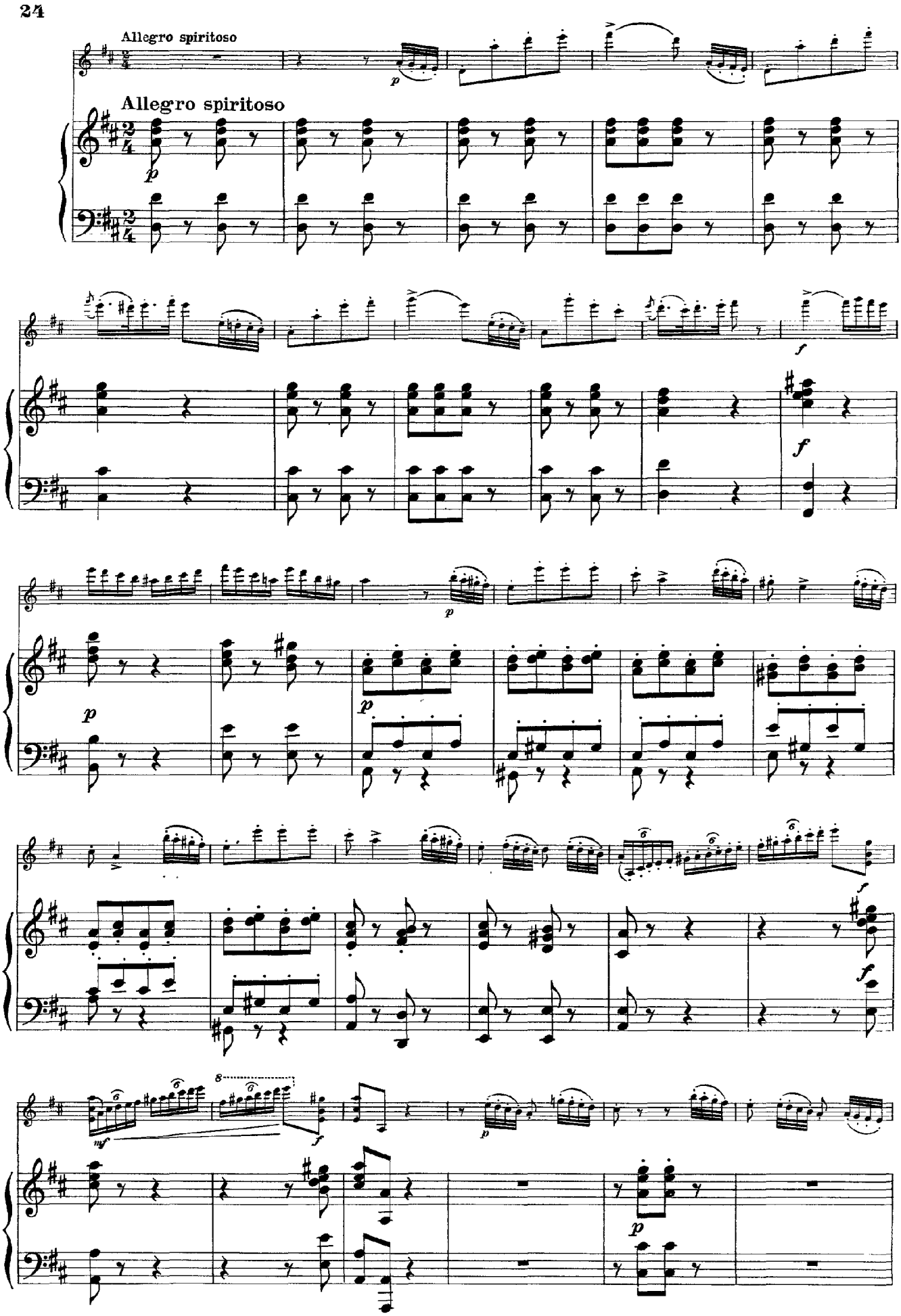
Allegro spiritoso
Allegro spiritoso

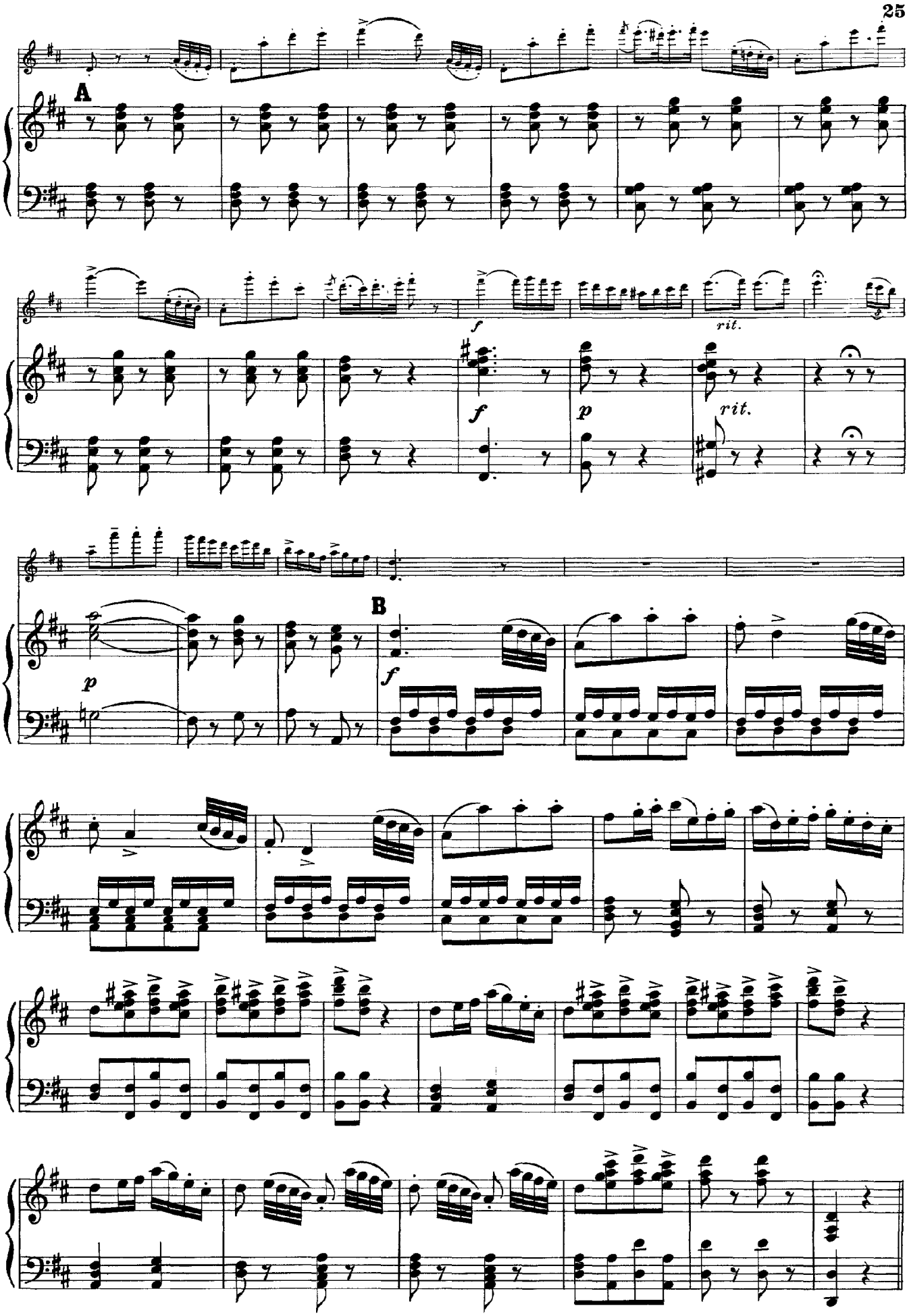
A
f
f
p
rit.
rit.
B
p
f

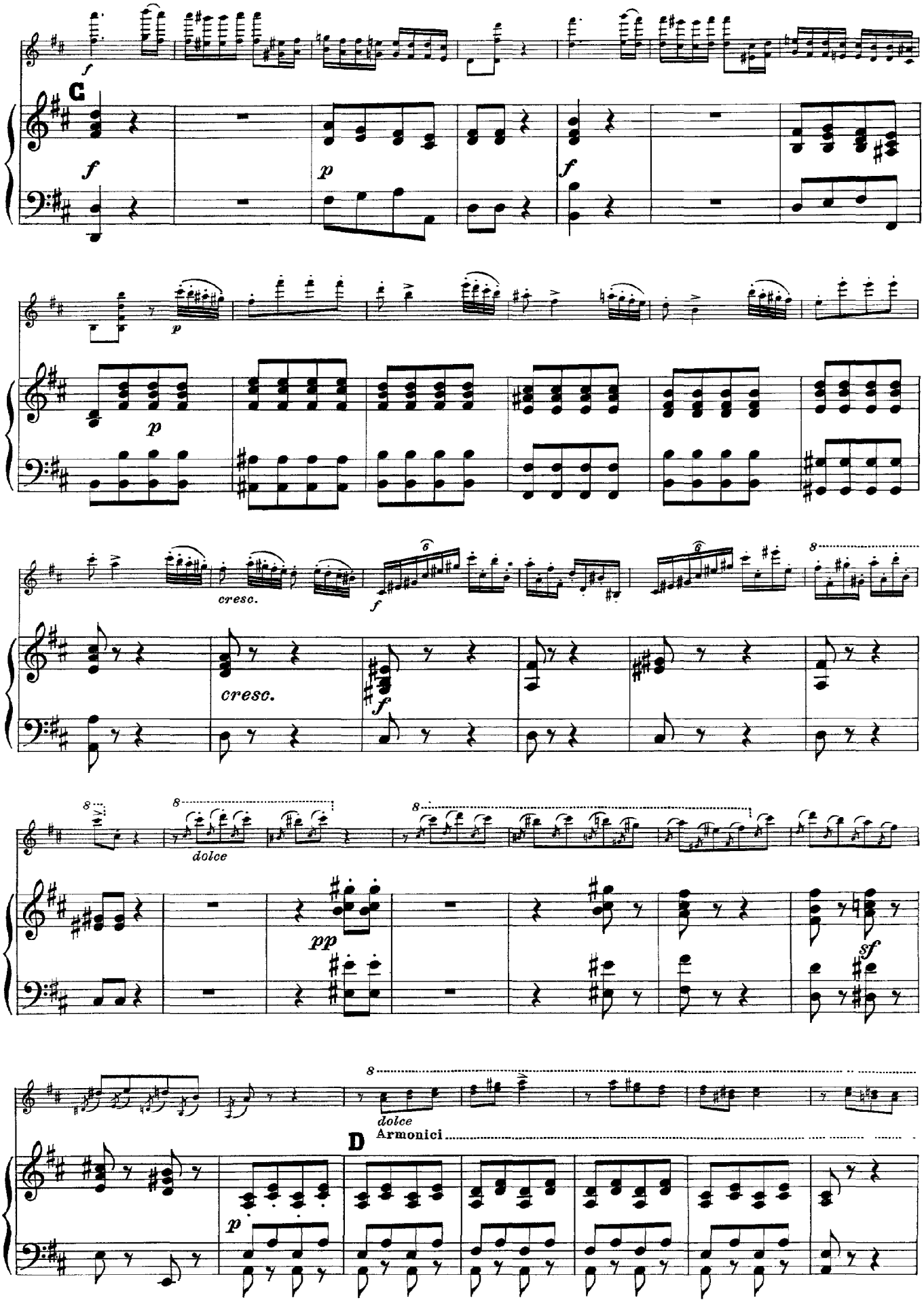
C
f
p
cresc.
dolce
pp
sf
D
Armonici

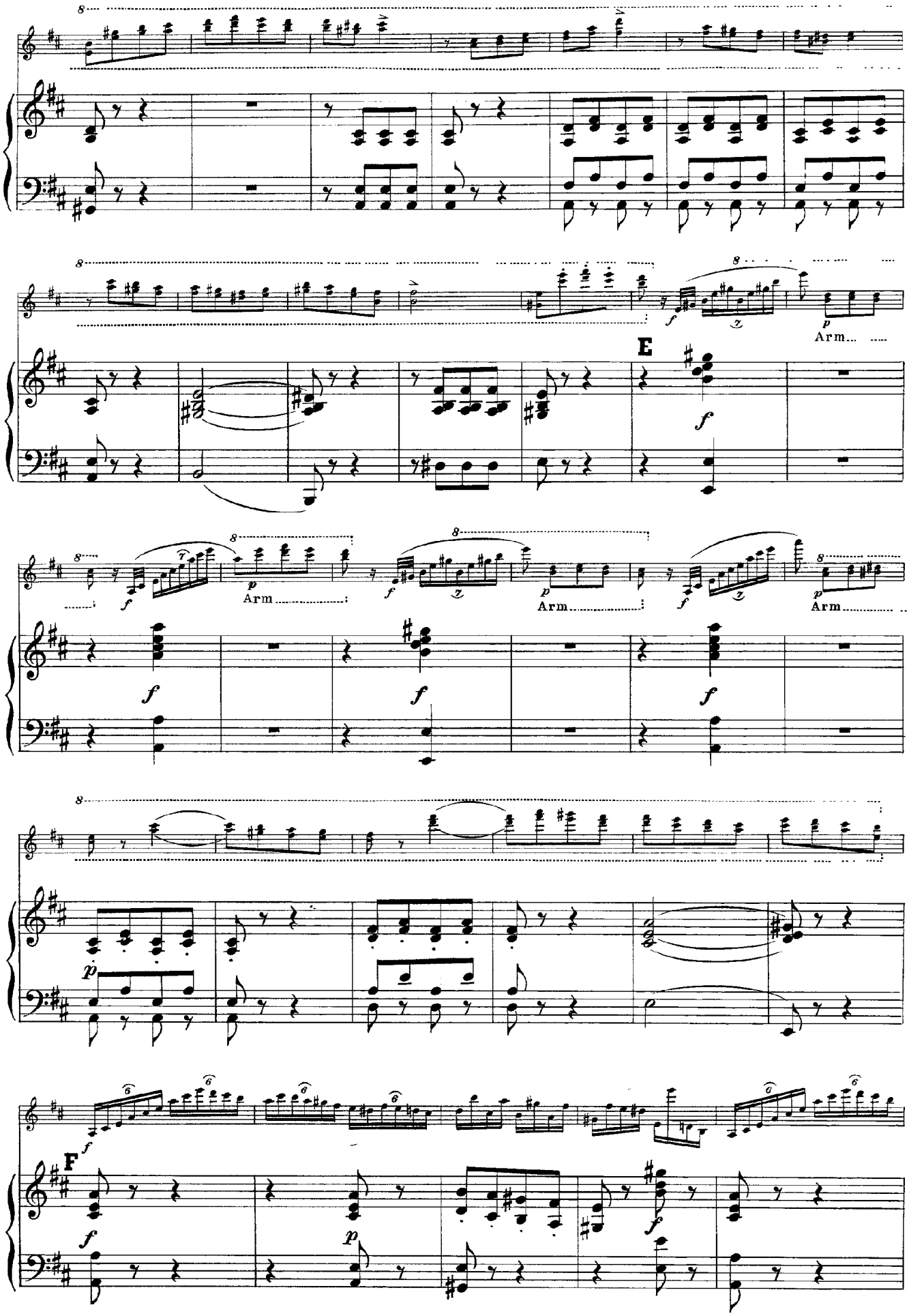
E
Arm
Arm
Arm
Arm
F

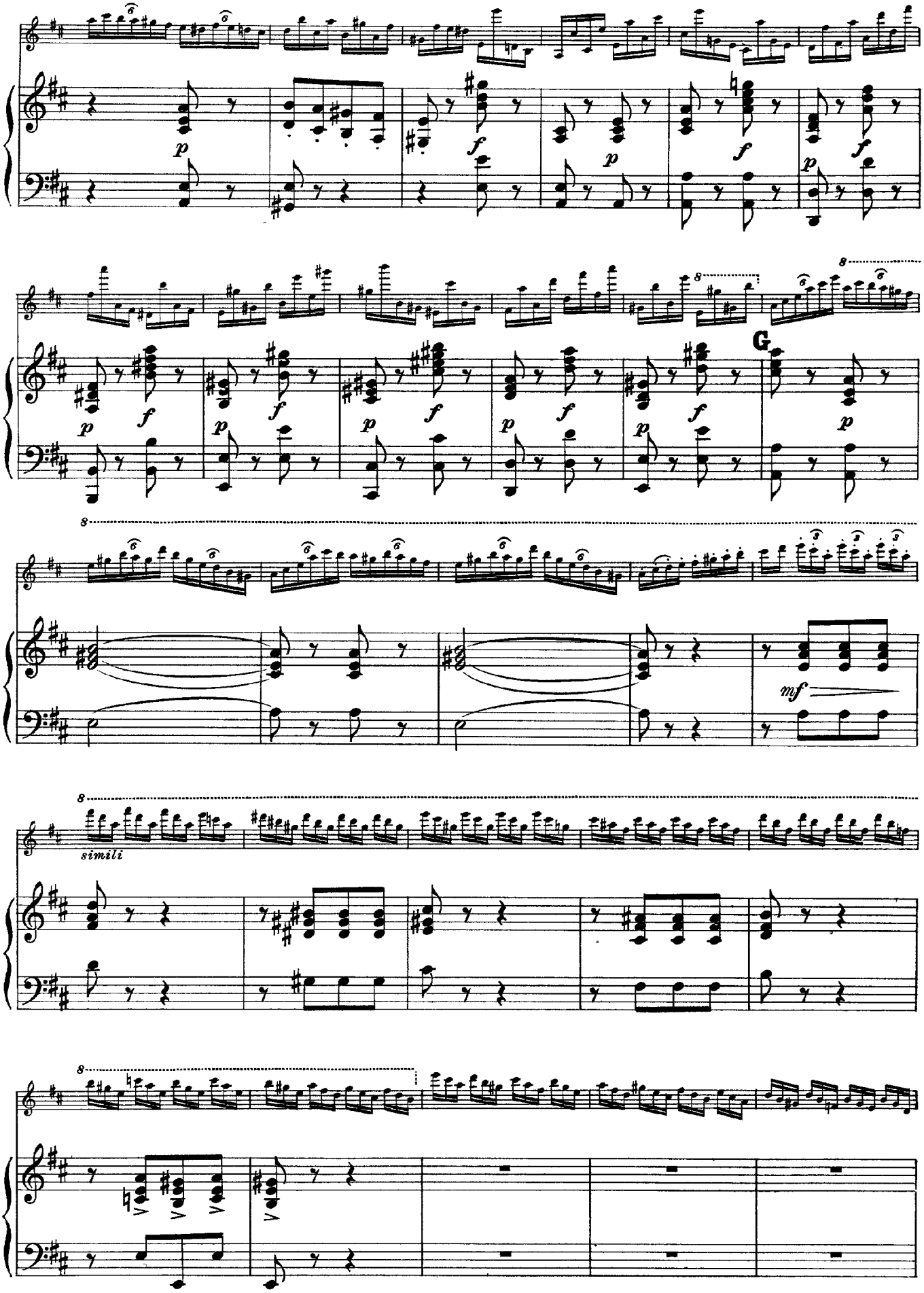
p
f
p
f
p
f
p
f
p
f
p
f
p
f
p
f
p
f
p
G
p
mf
simili

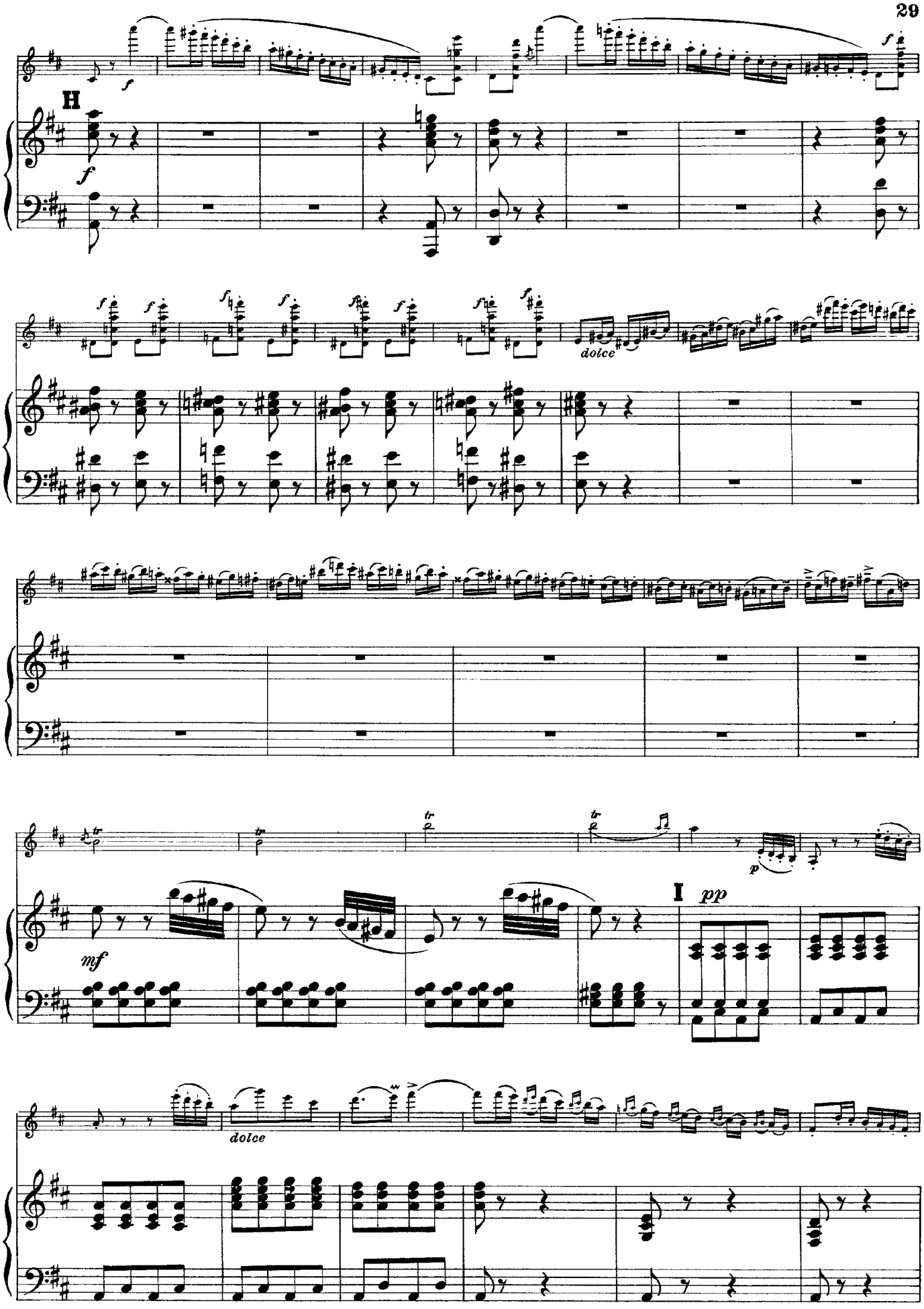
H
f
dolce
mf
I
pp
p

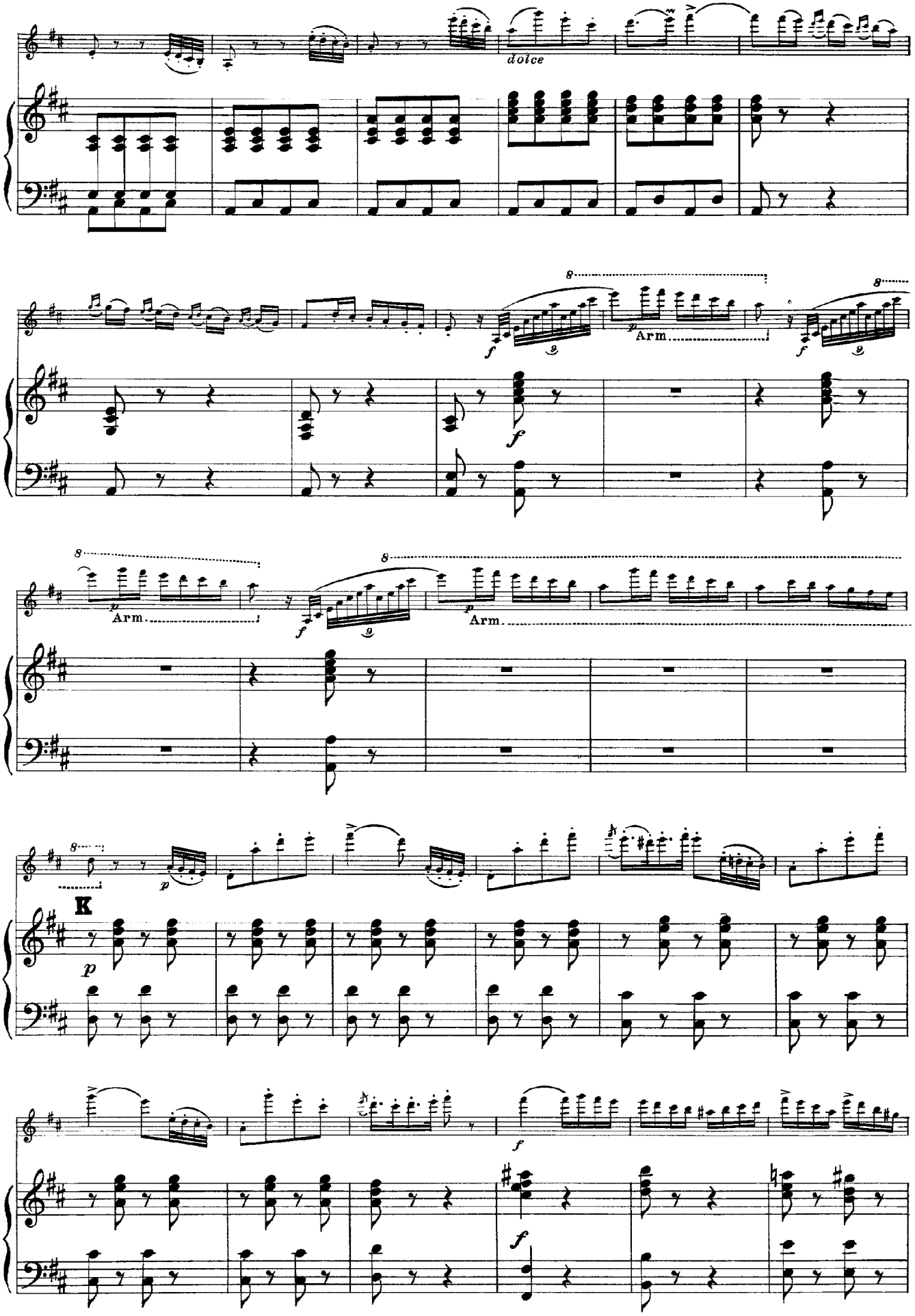
dolce
Arm
Arm
Arm
K

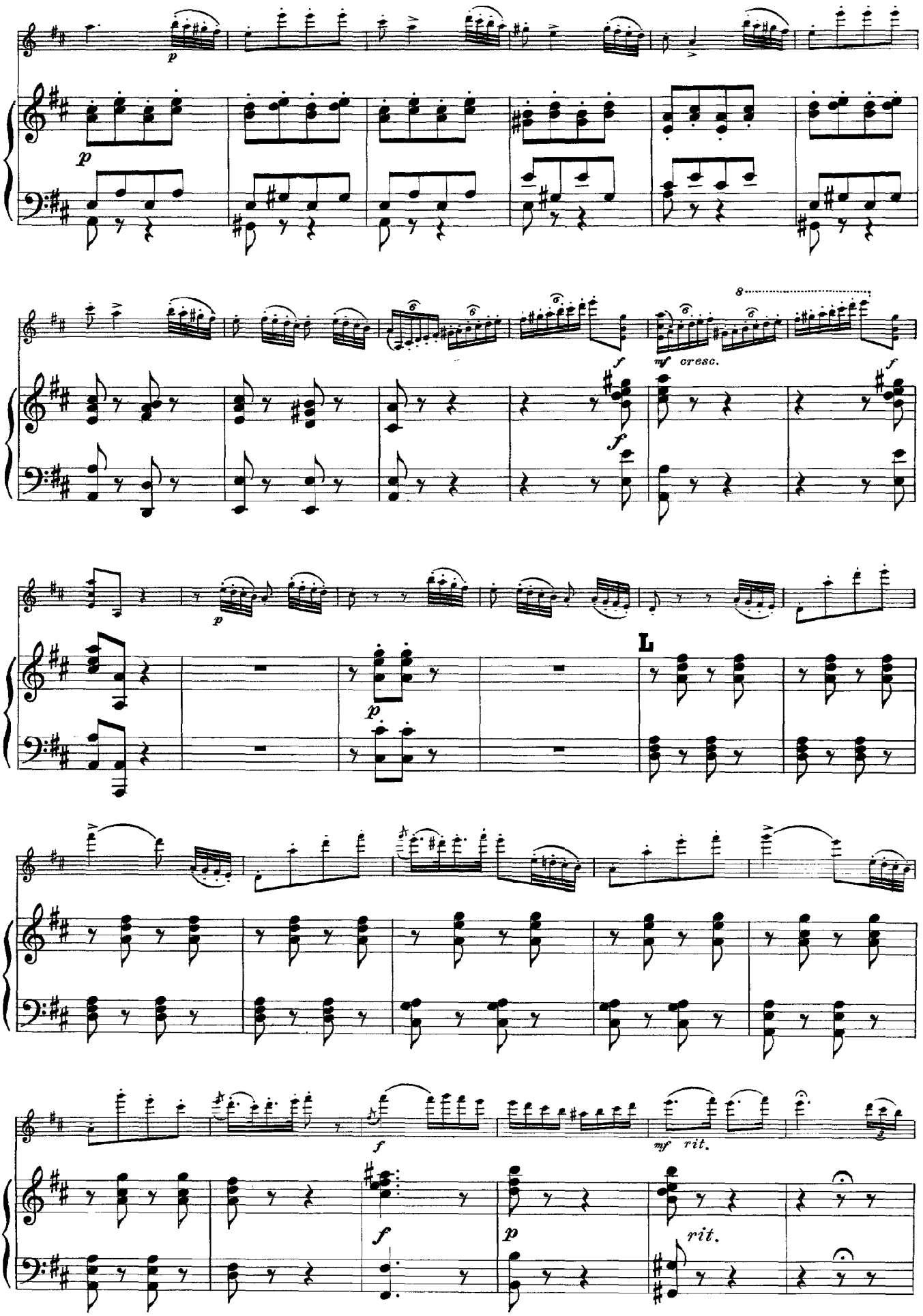
p
f
mf cresc.
L
mf rit.
rit.

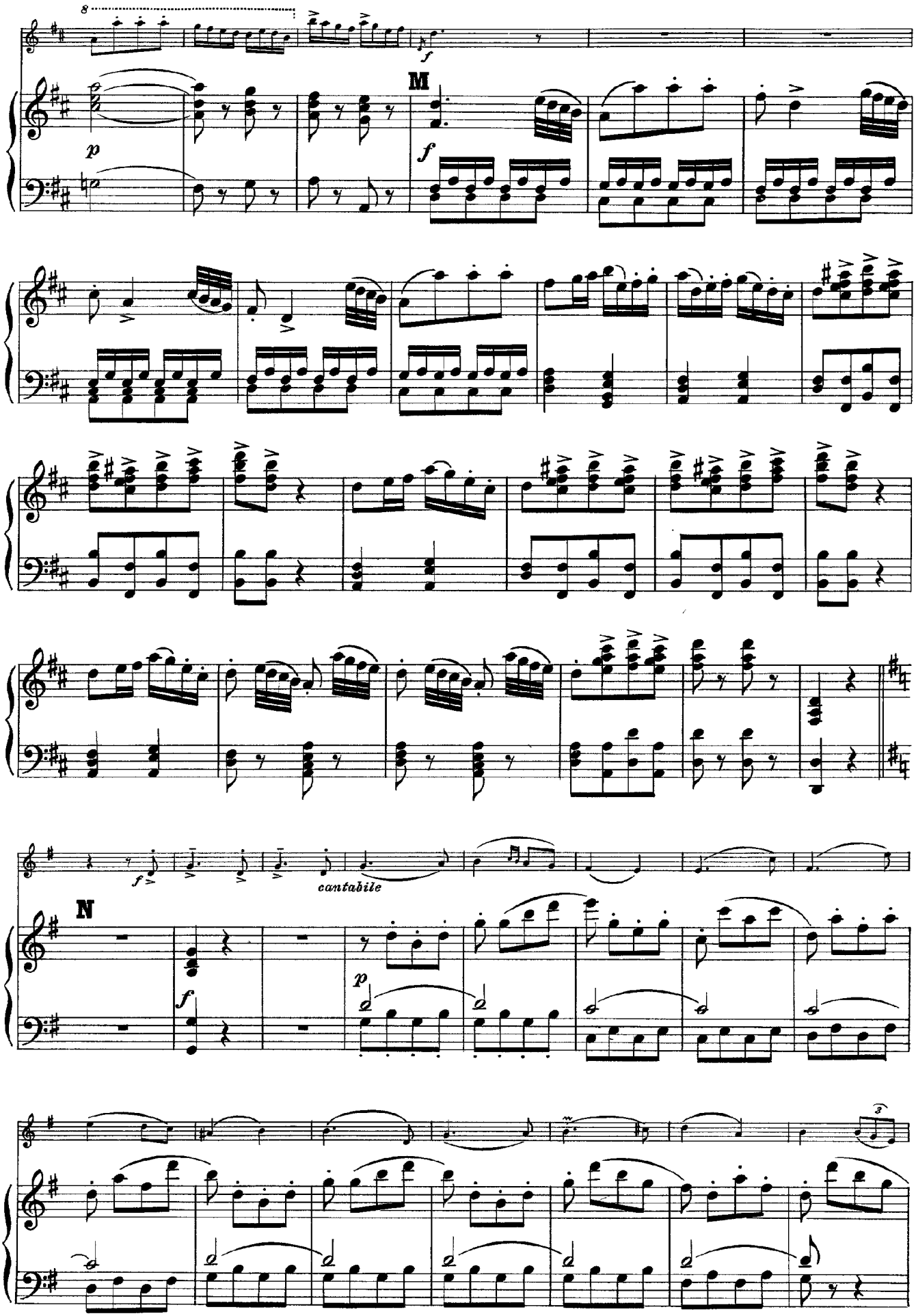
8
M
p
f
N
cantabile

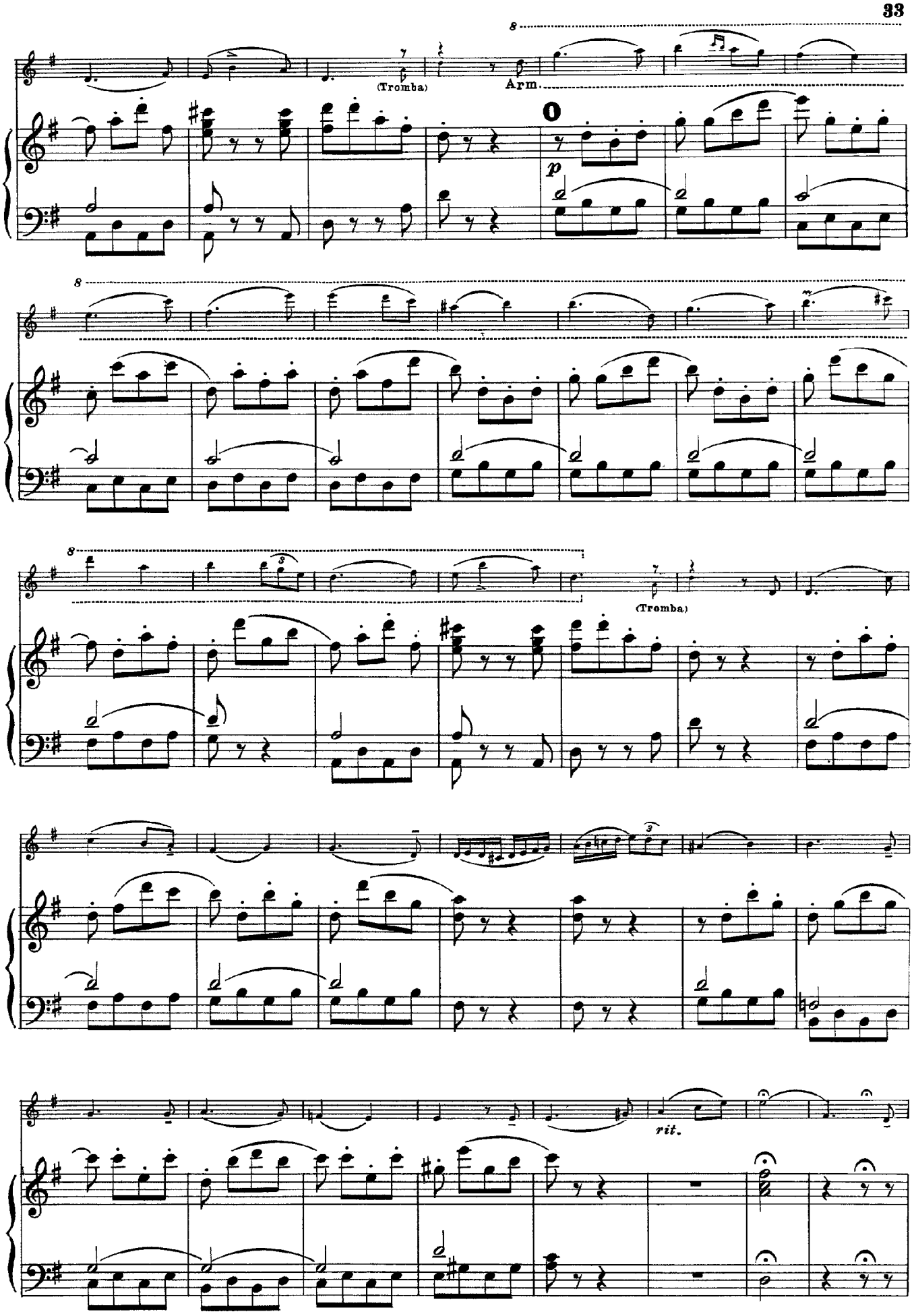
(Tromba)
Arm.
p
(Tromba)
rit.

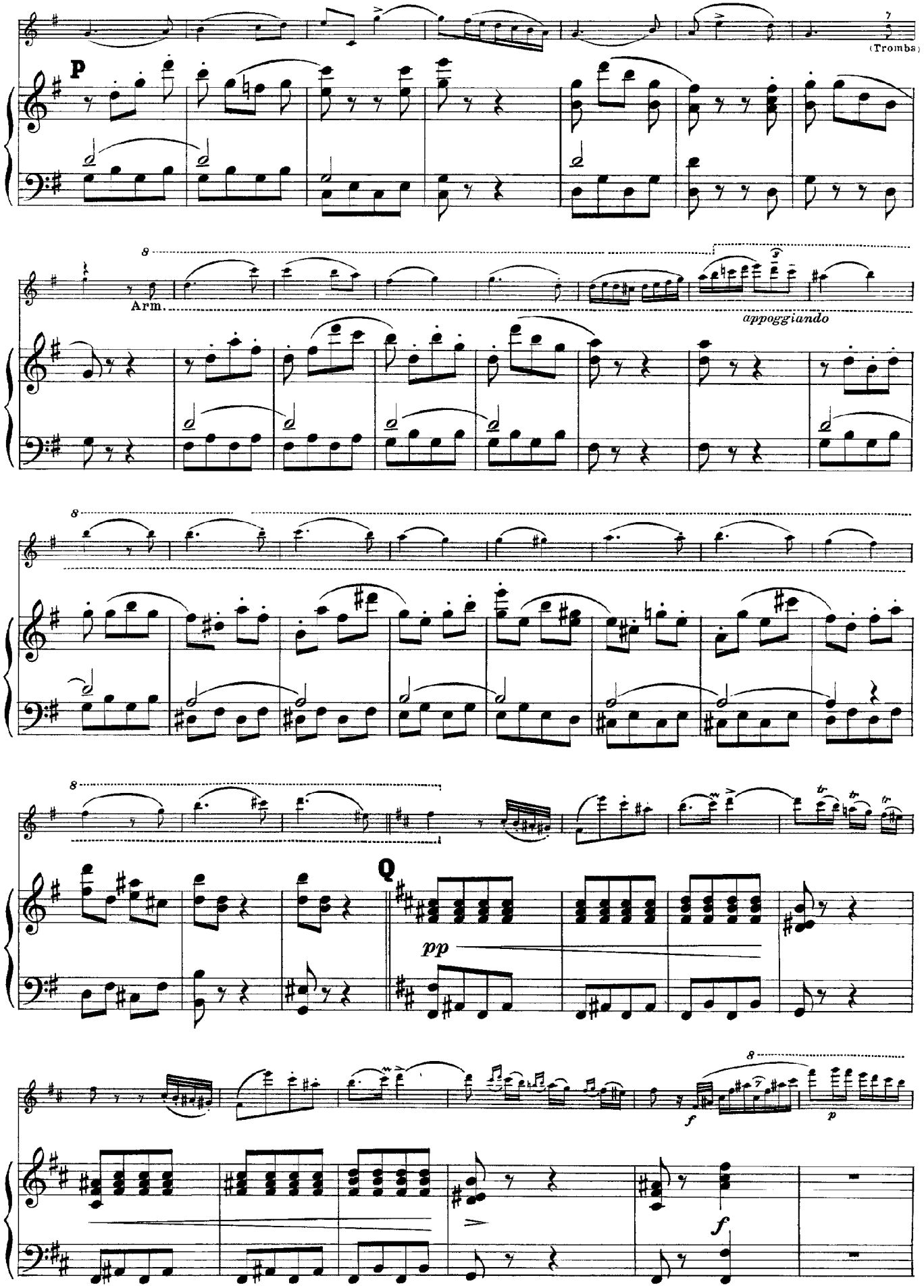
(Tromba)
P
Arm.
appoggiando
Q
pp
f
p
f

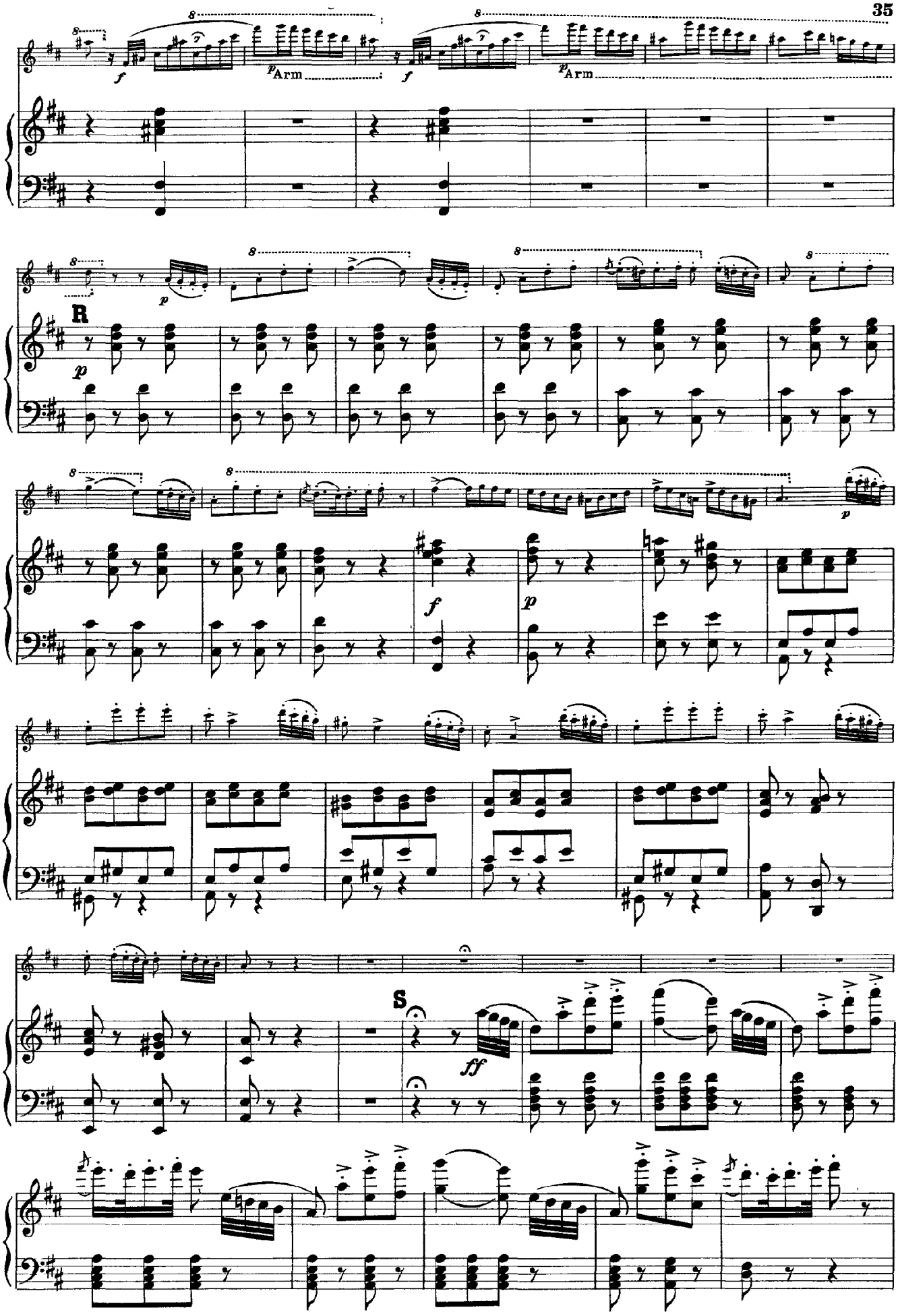
f
p Arm
f
p Arm
R
p
p
f
p
p
S
ff

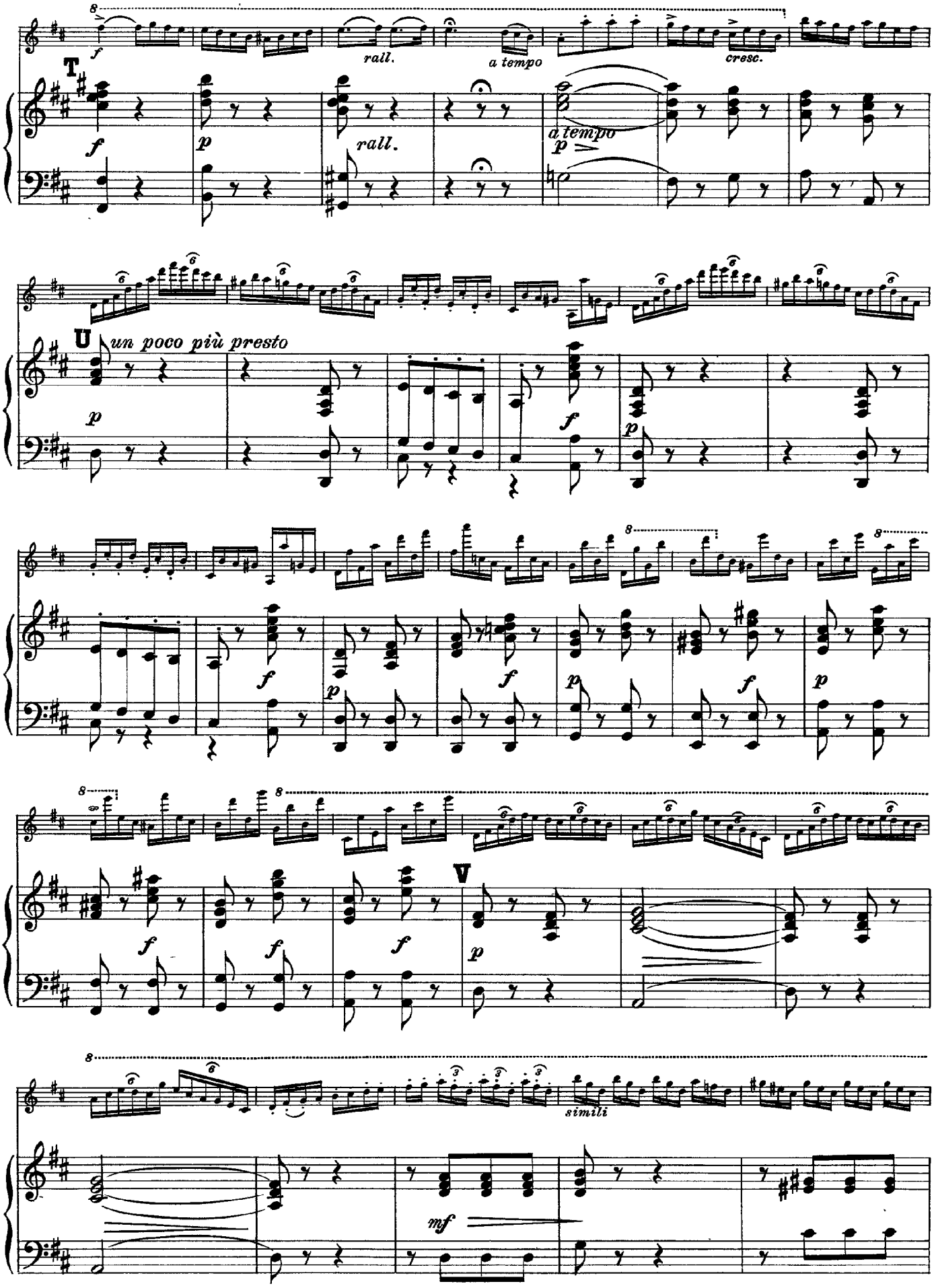
T
f
rall.
a tempo
cresc.
p
rall.
a tempo
p
U
un poco più presto
p
f
p
f
p
f
p
f
p
f
f
f
f
V
p
simili
mf

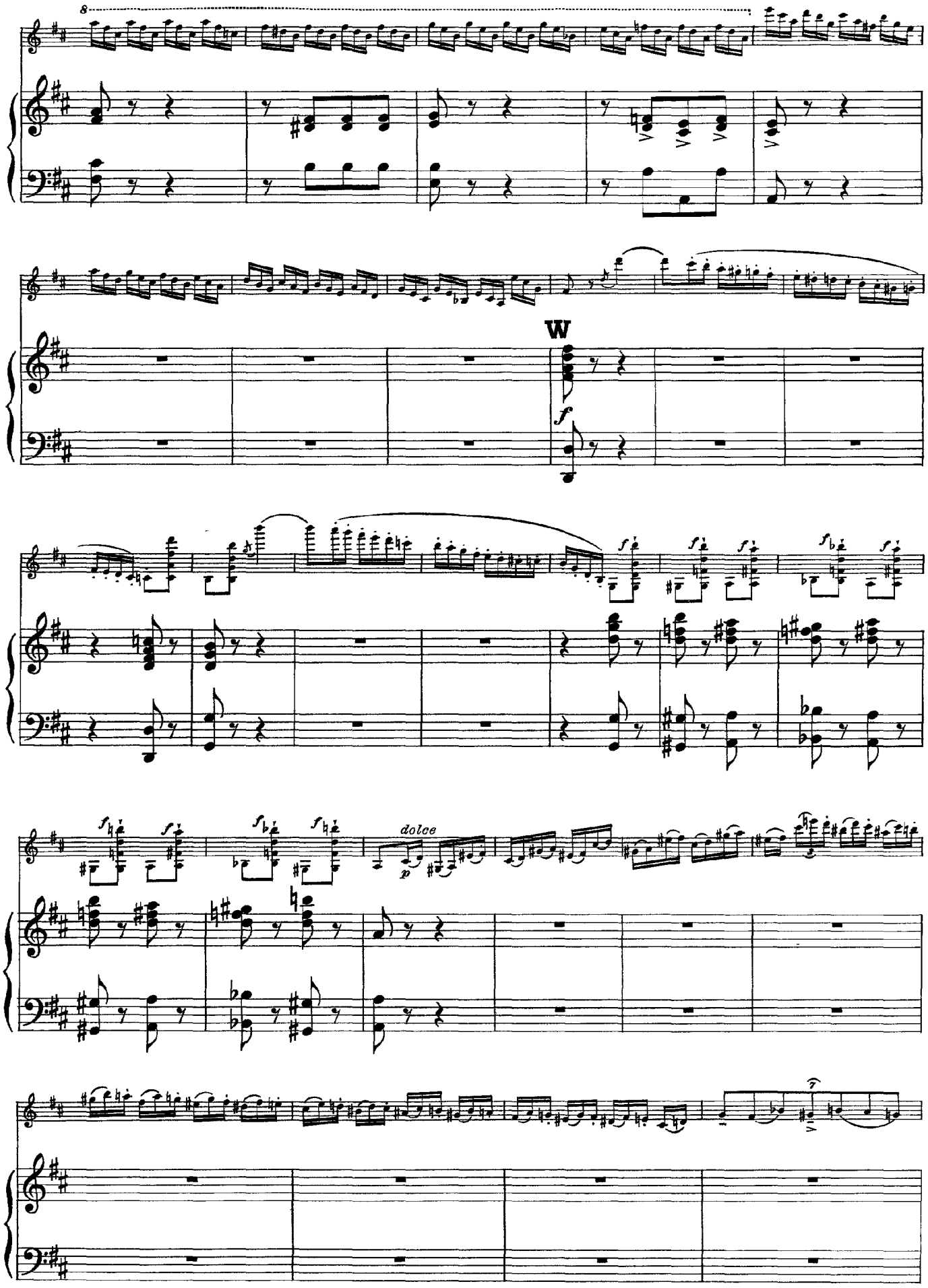
8
W
f
dolce
p

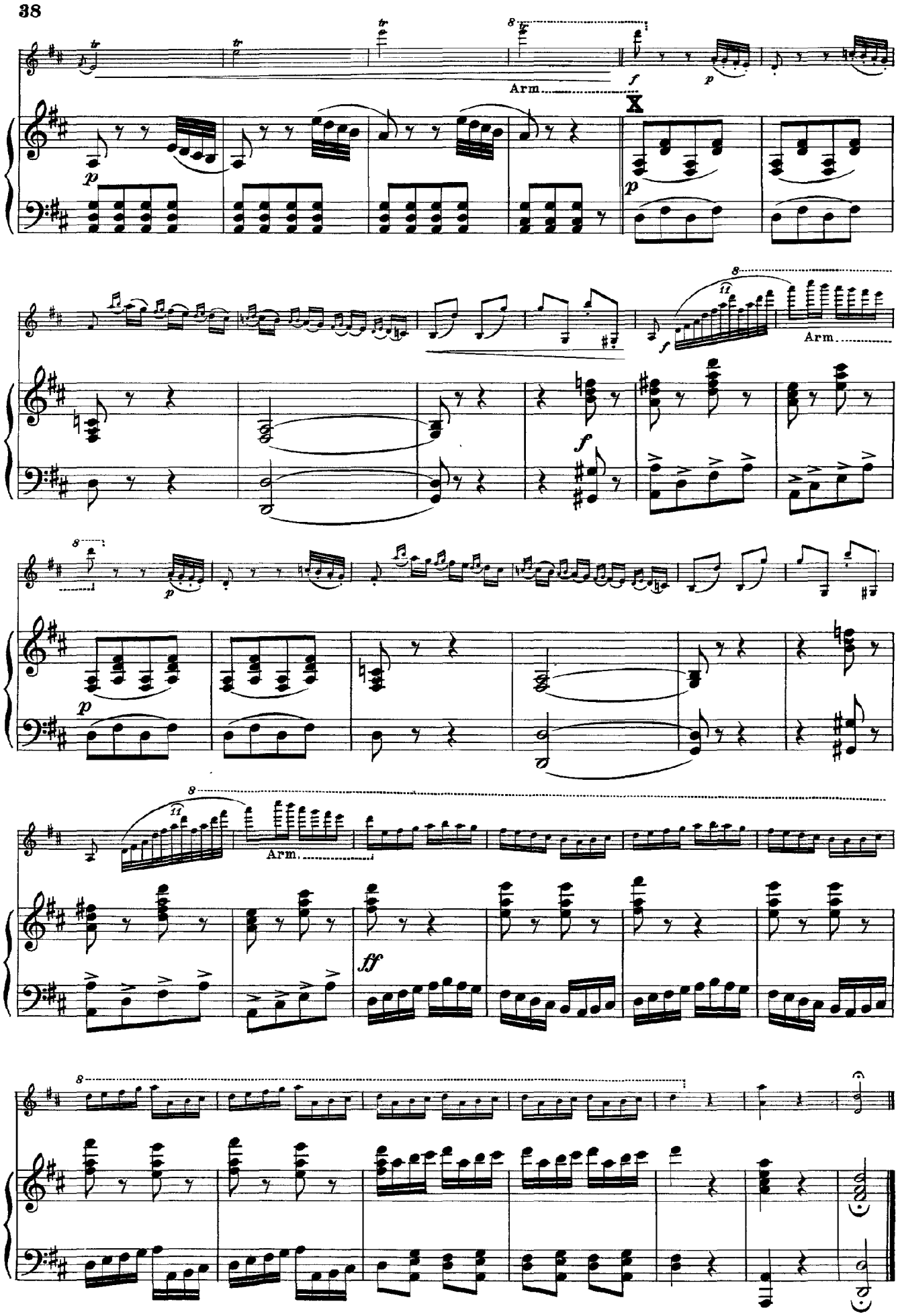
Arm
X
Arm
Arm
ff

Paganini

Concerto No. 1 in D Major

Op. 6

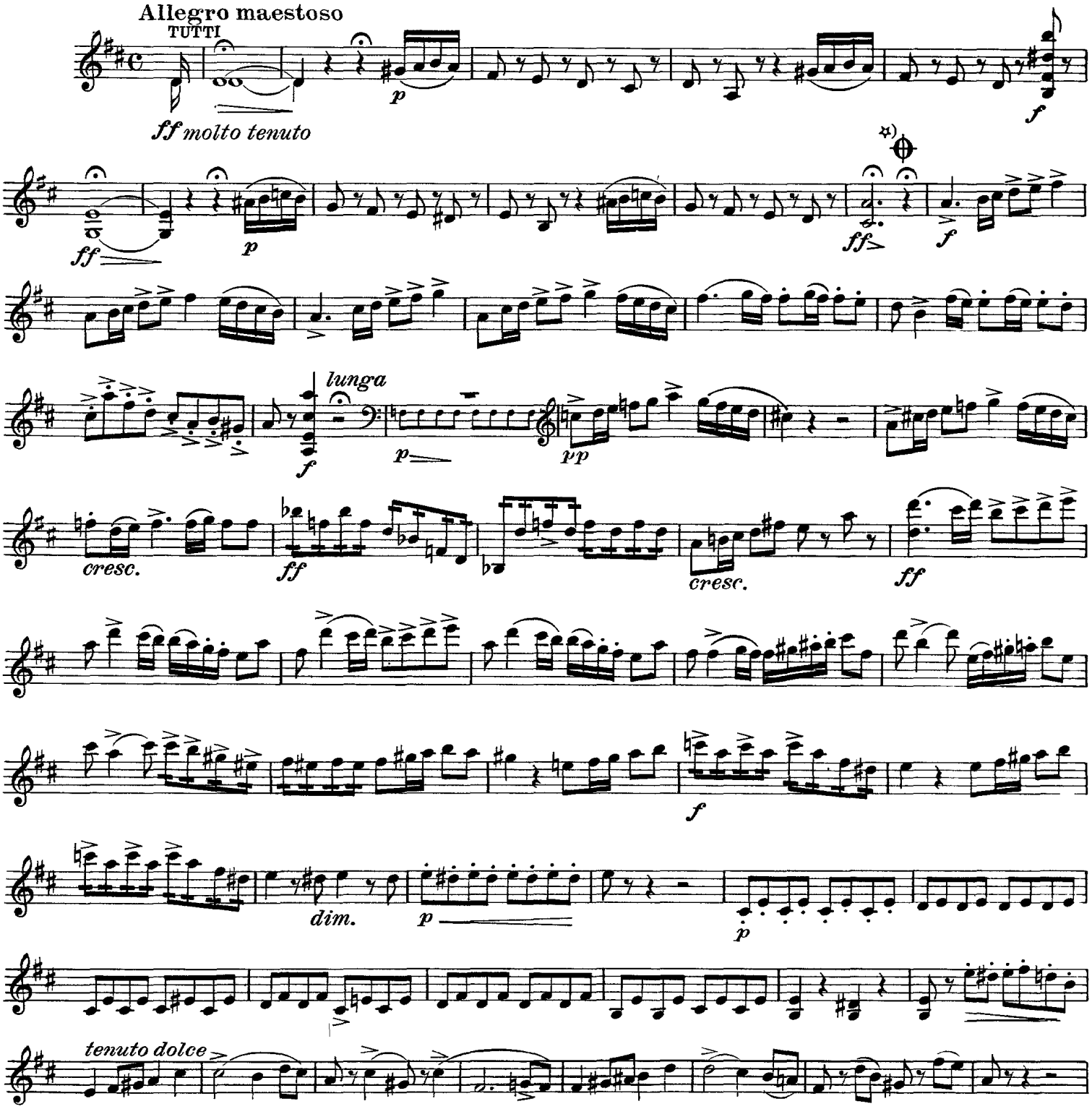

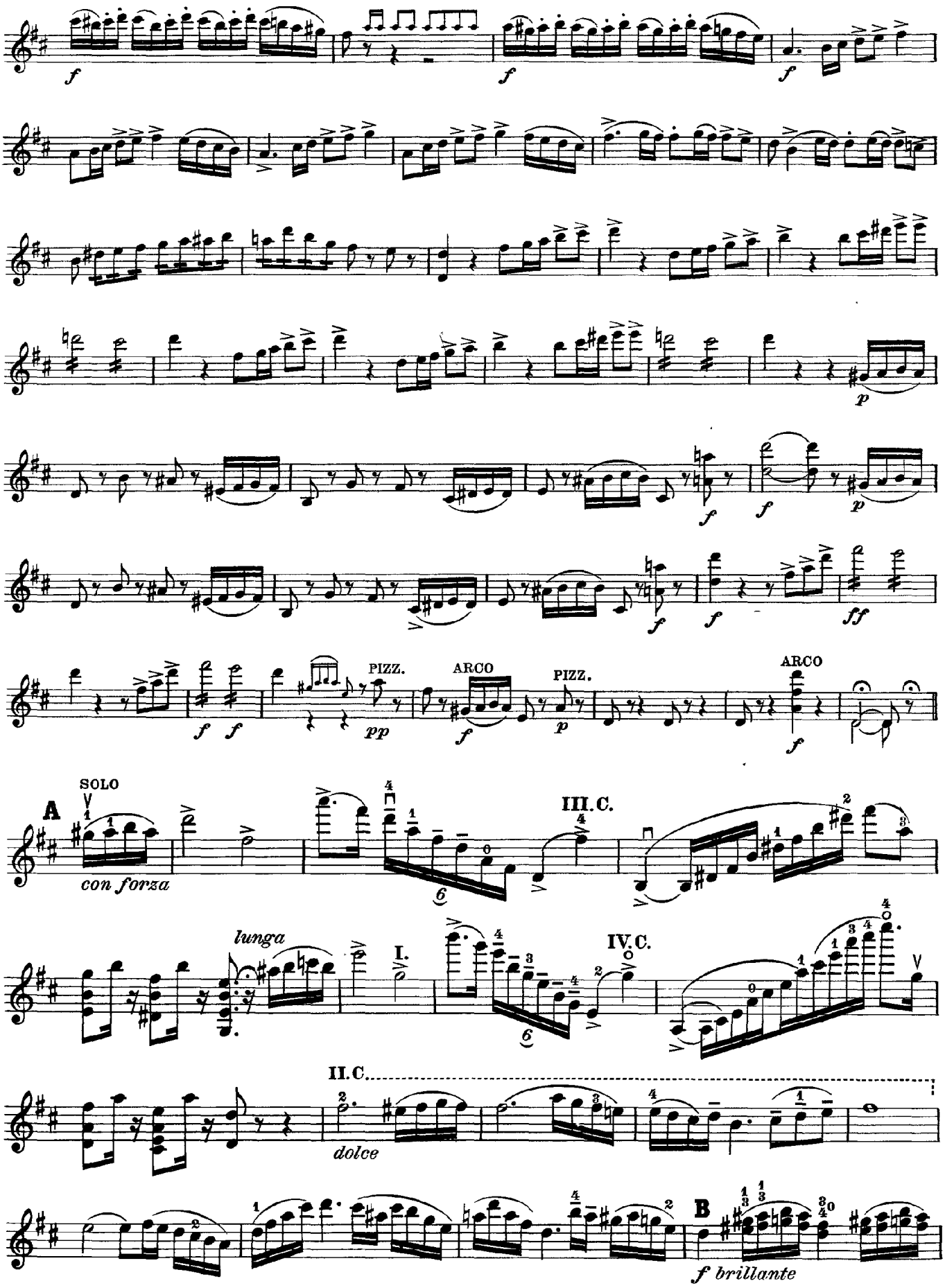
f
f
f
p
f
f
p
f
f
ff
f
f
PIZZ.
pp
ARCO
f
PIZZ.
p
ARCO
f
A
SOLO
con forza
III. C.
lunga
I.
IV. C.
II. C.
dolce
B
f brillante

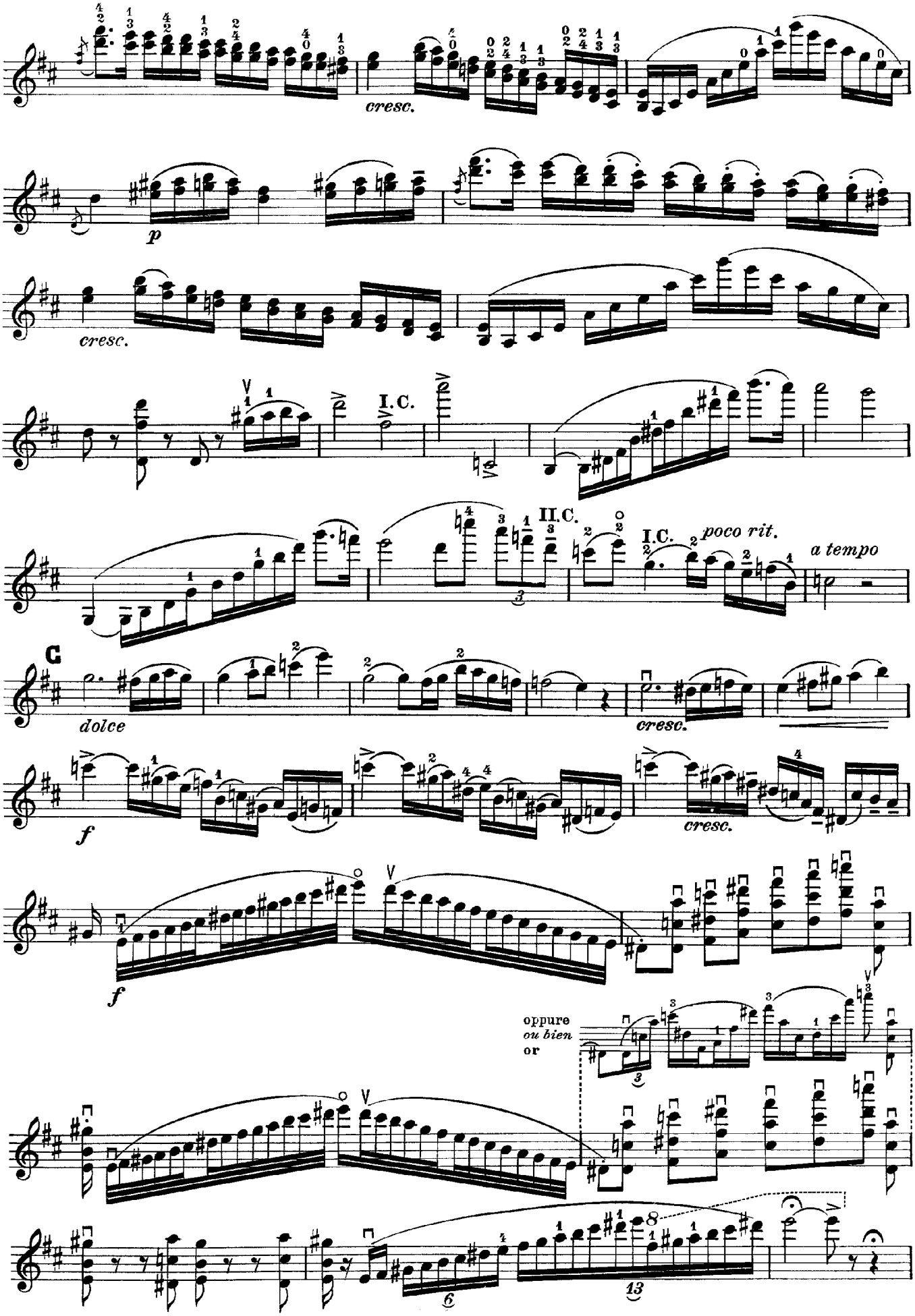
cresc.
p
cresc.
I.C.
II.C.
I.C.
poco rit.
a tempo
C
dolce
cresc.
f
cresc.
f
oppure
ou bien
or

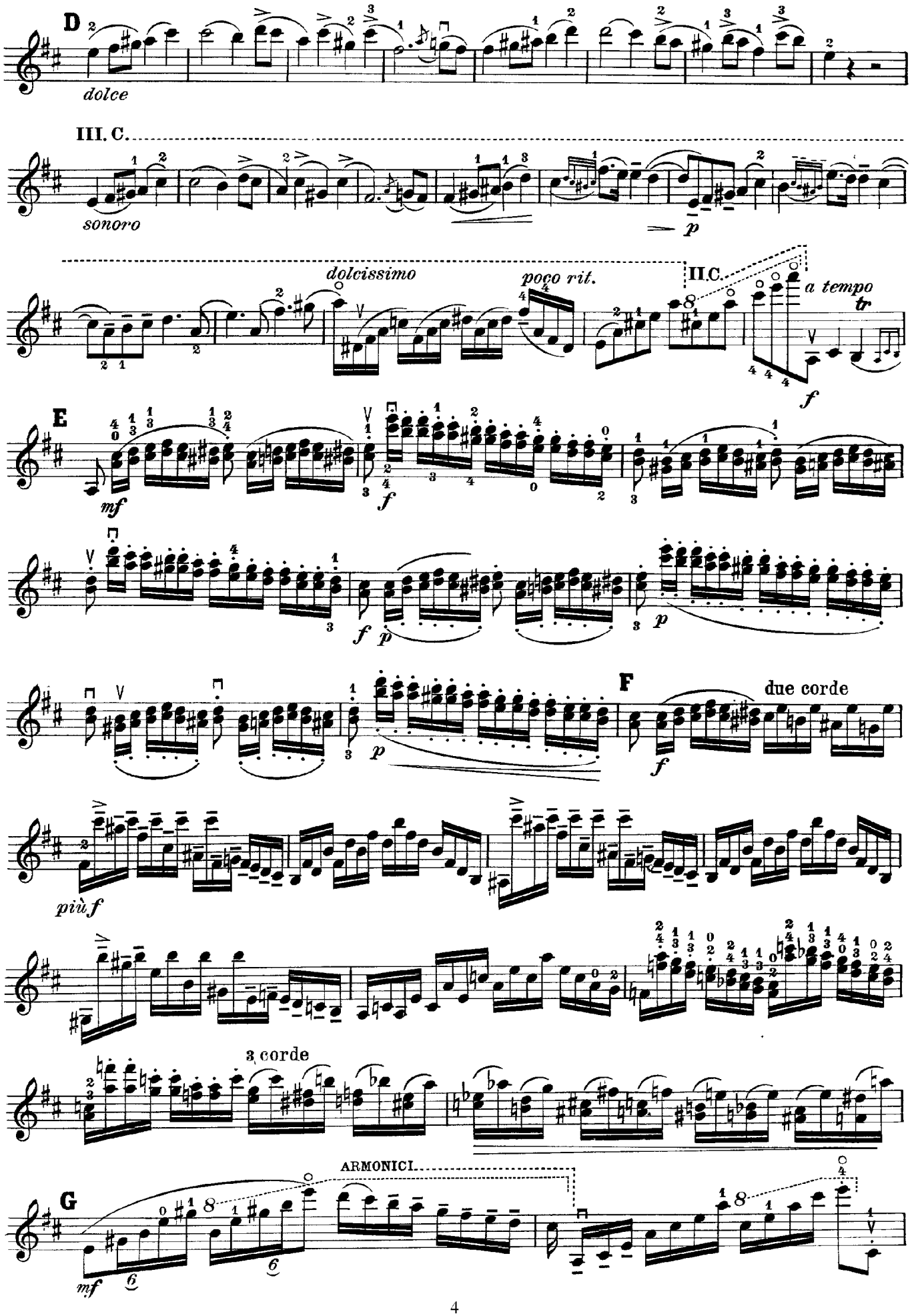
D
dolce
III. C.
sonoro
p
dolcissimo
poco rit.
II.C.
a tempo
tr
f
E
mf
f
p
F
due corde
più f
3 corde
G
ARMONICI
mf

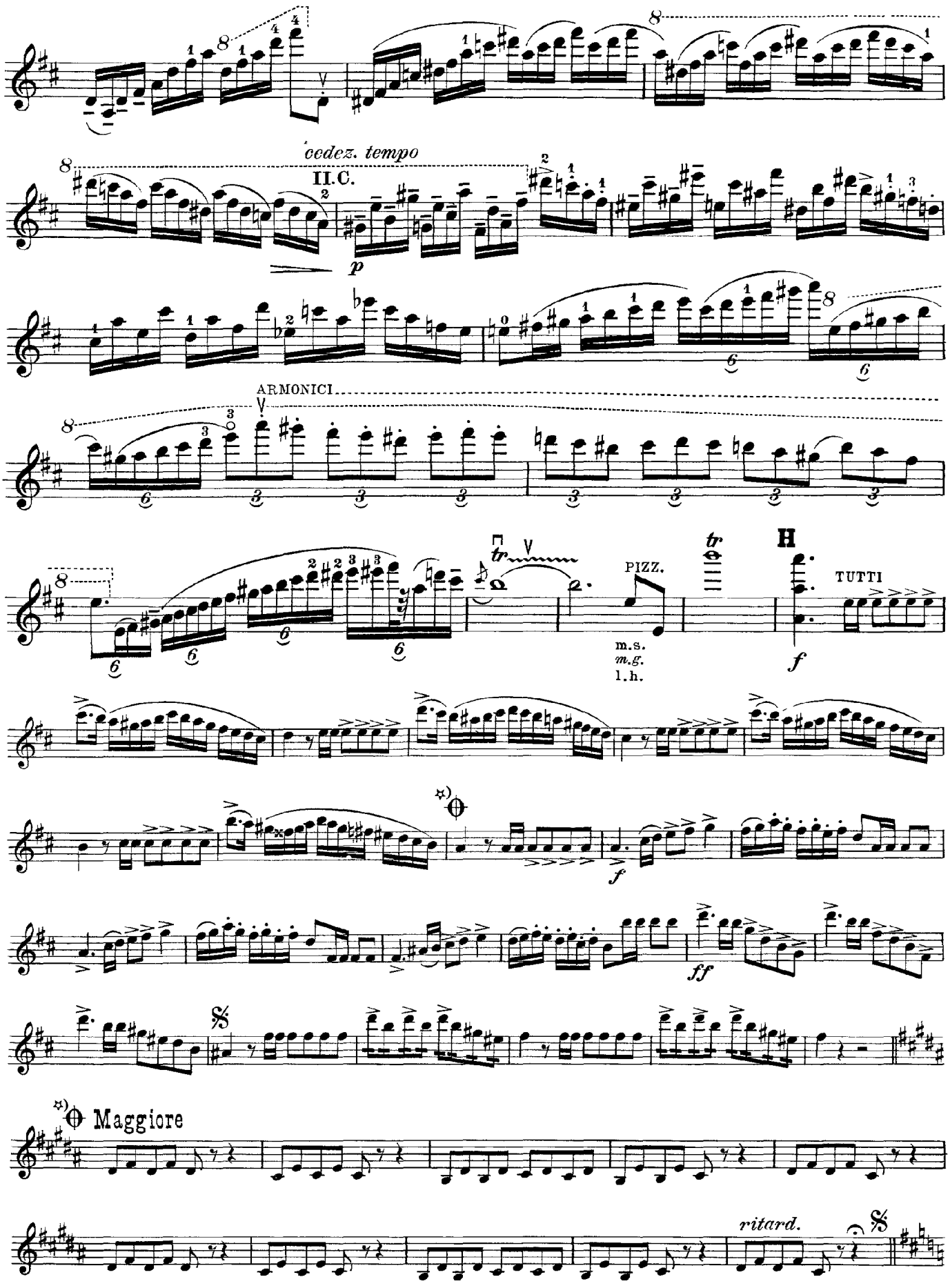
cedez. tempo
II.C.
p
ARMONICI
PIZZ.
m.s.
m.g.
l.h.
H
TUTTI
f
ff
Maggiore
ritard.

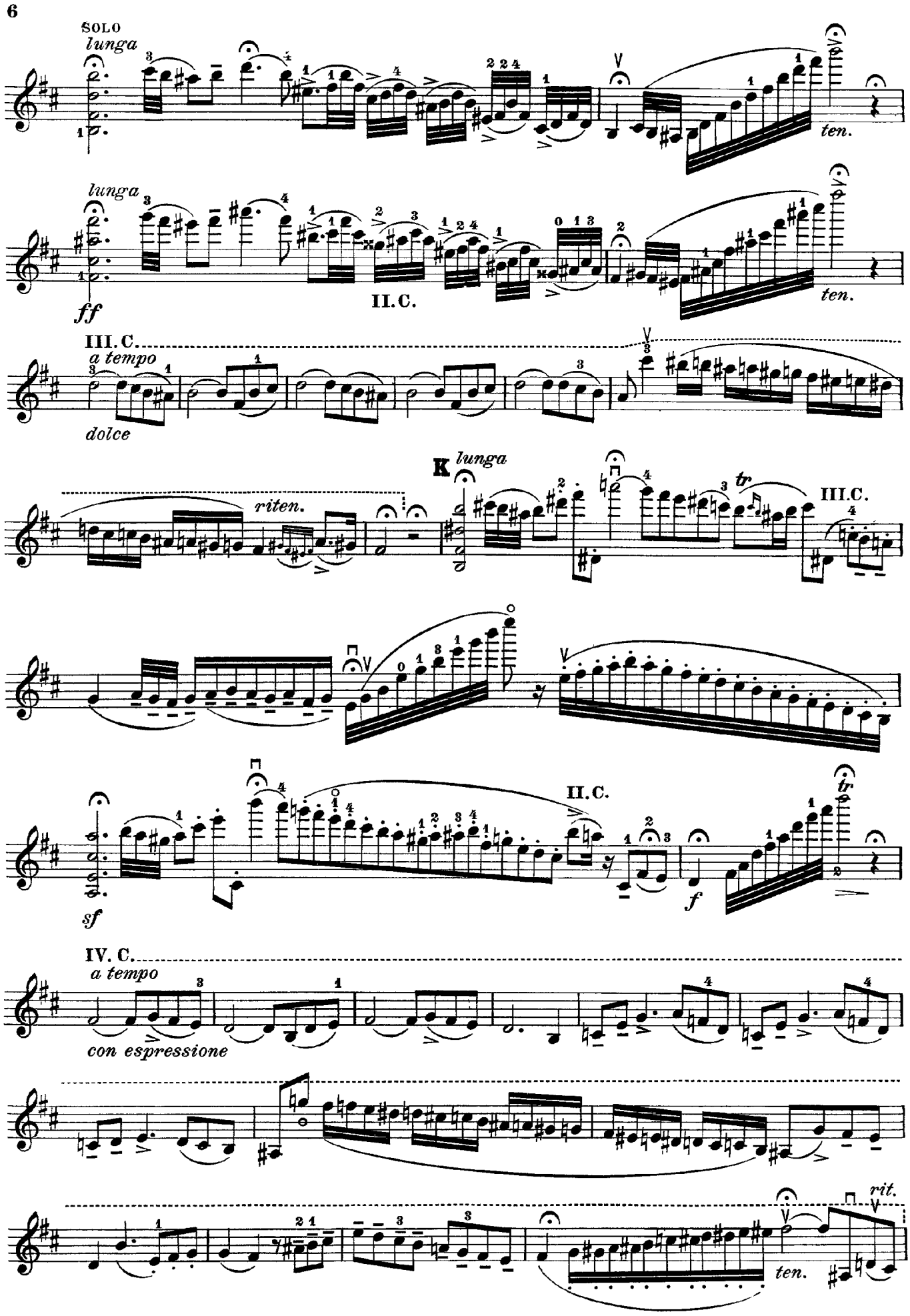
SOLO
lunga
ten.
lunga
ff
II. C.
ten.
III. C.
a tempo
dolce
riten.
K
lunga
tr
III.C.
sf
II.C.
f
tr
IV. C.
a tempo
con espressione
ten.
rit.

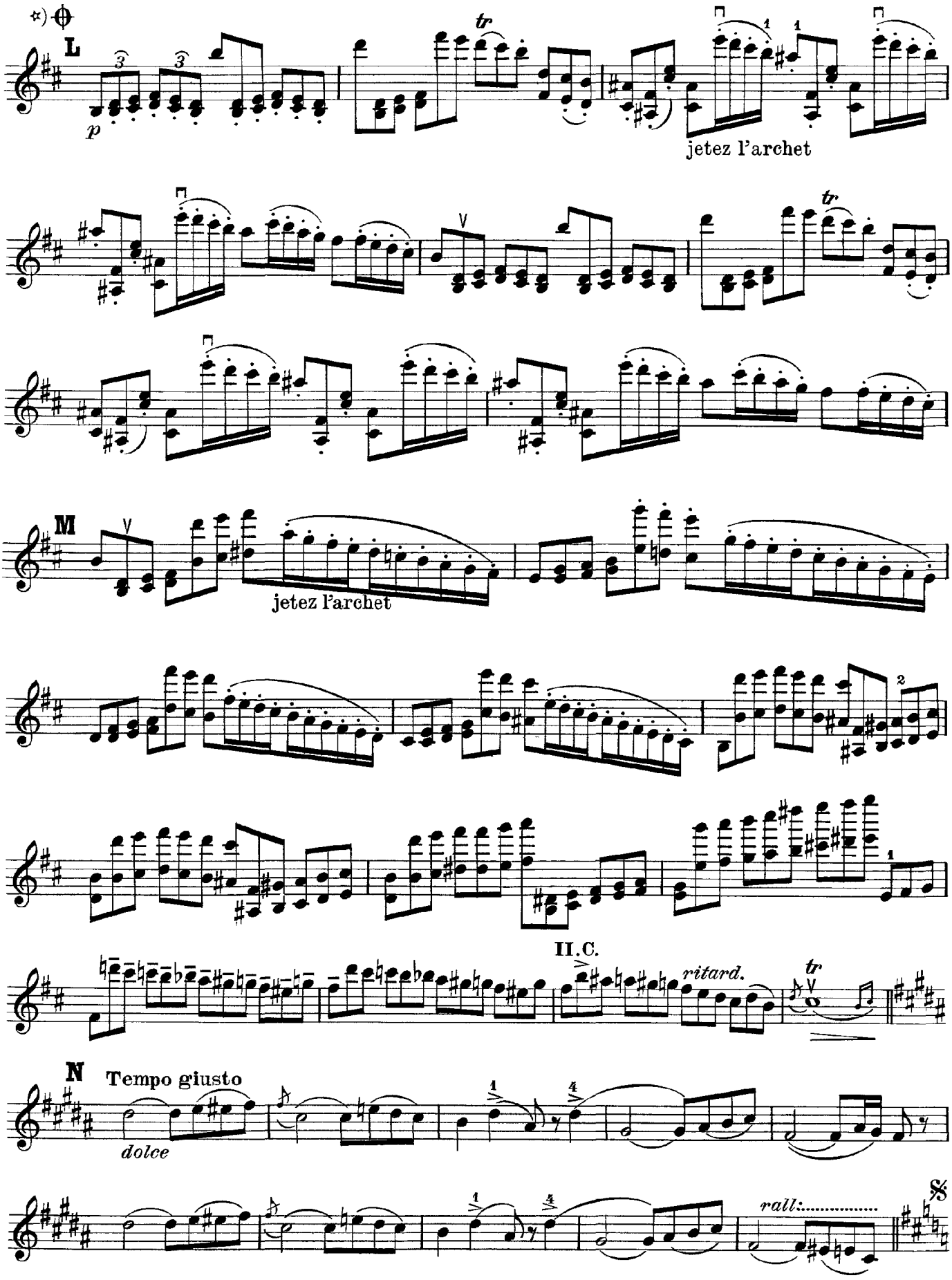
L
p
tr
jetez l'archet
M
jetez l'archet
II.C.
ritard.
tr
N
Tempo giusto
dolce
rall:

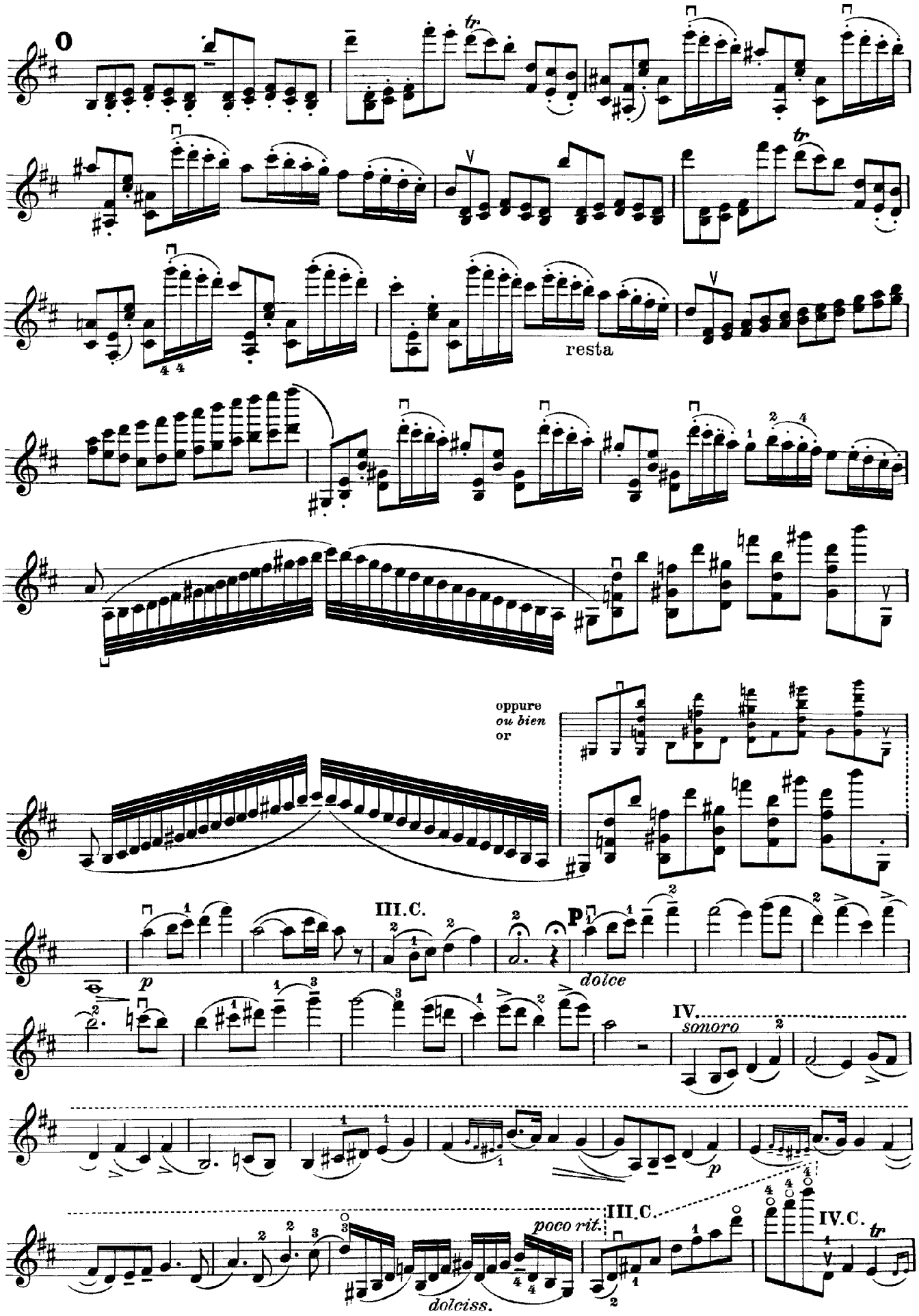
O
tr
resta
oppure
ou bien
or
III.C.
P
dolce
p
IV.
sonoro
p
III.C.
poco rit.
dolciss.
IV.C.
tr

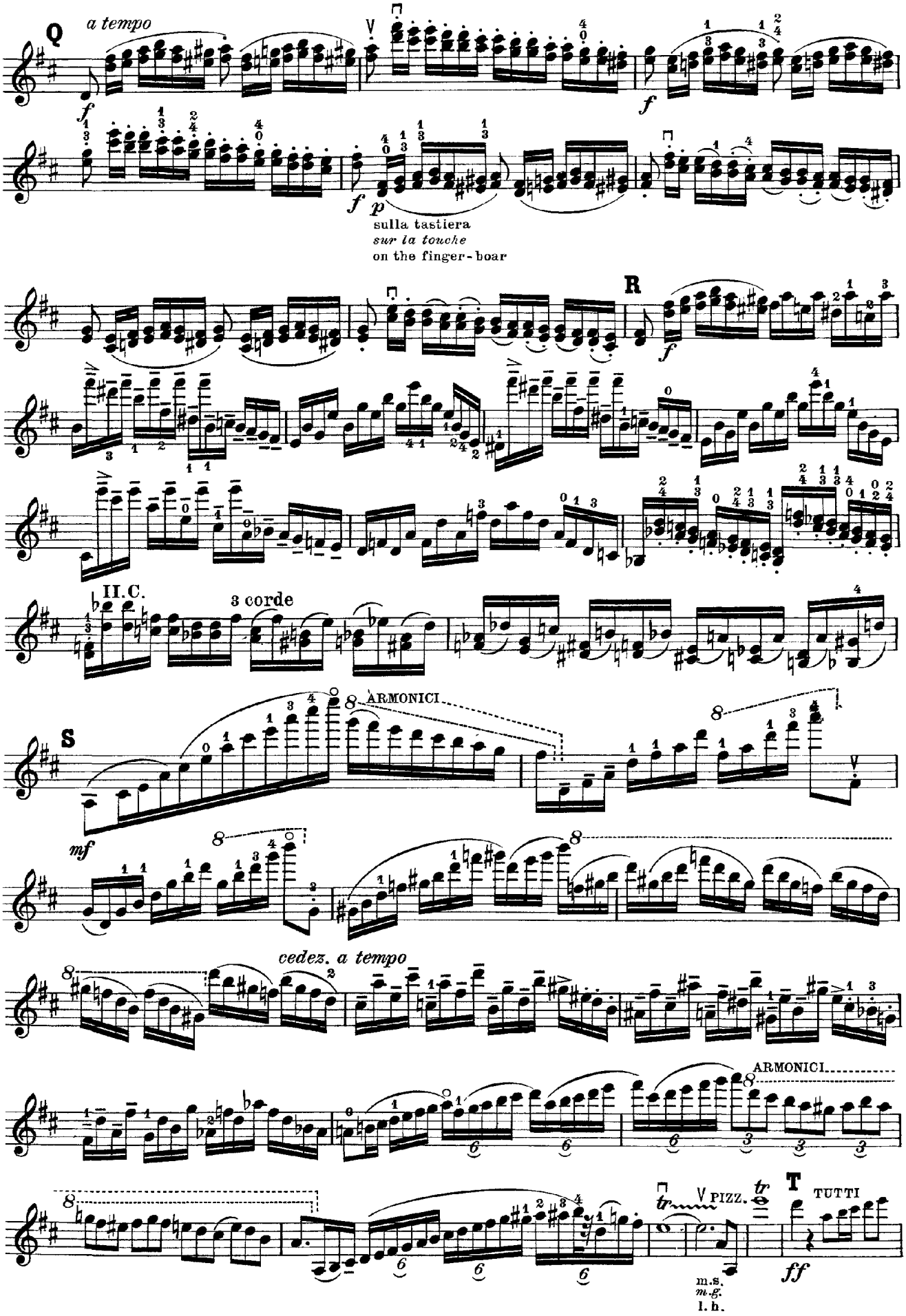
Q
a tempo
f
f
f
p
sulla tastiera
sur la touche
on the finger-boar
R
f
II.C.
3 corde
S
ARMONICI
mf
cedez. a tempo
ARMONICI
PIZZ.
T
TUTTI
ff
m.s.
m.g.
l.h.

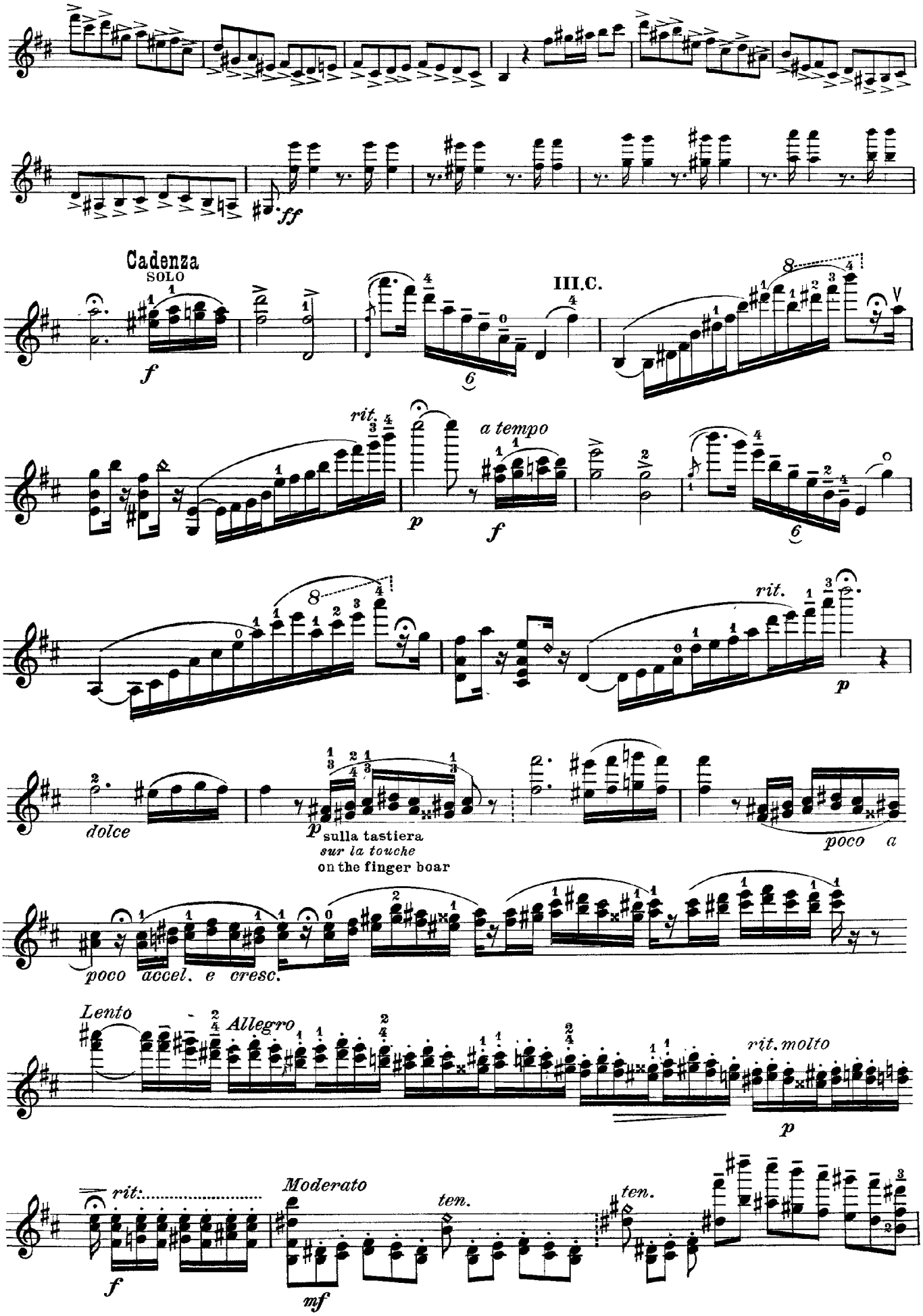
ff
Cadenza
SOLO
f
III.C.
rit.
p
a tempo
f
rit.
p
dolce
p
sulla tastiera
sur la touche
on the finger boar
poco a
poco accel. e cresc.
Lento
Allegro
rit. molto
p
rit.
f
Moderato
mf
ten.
ten.

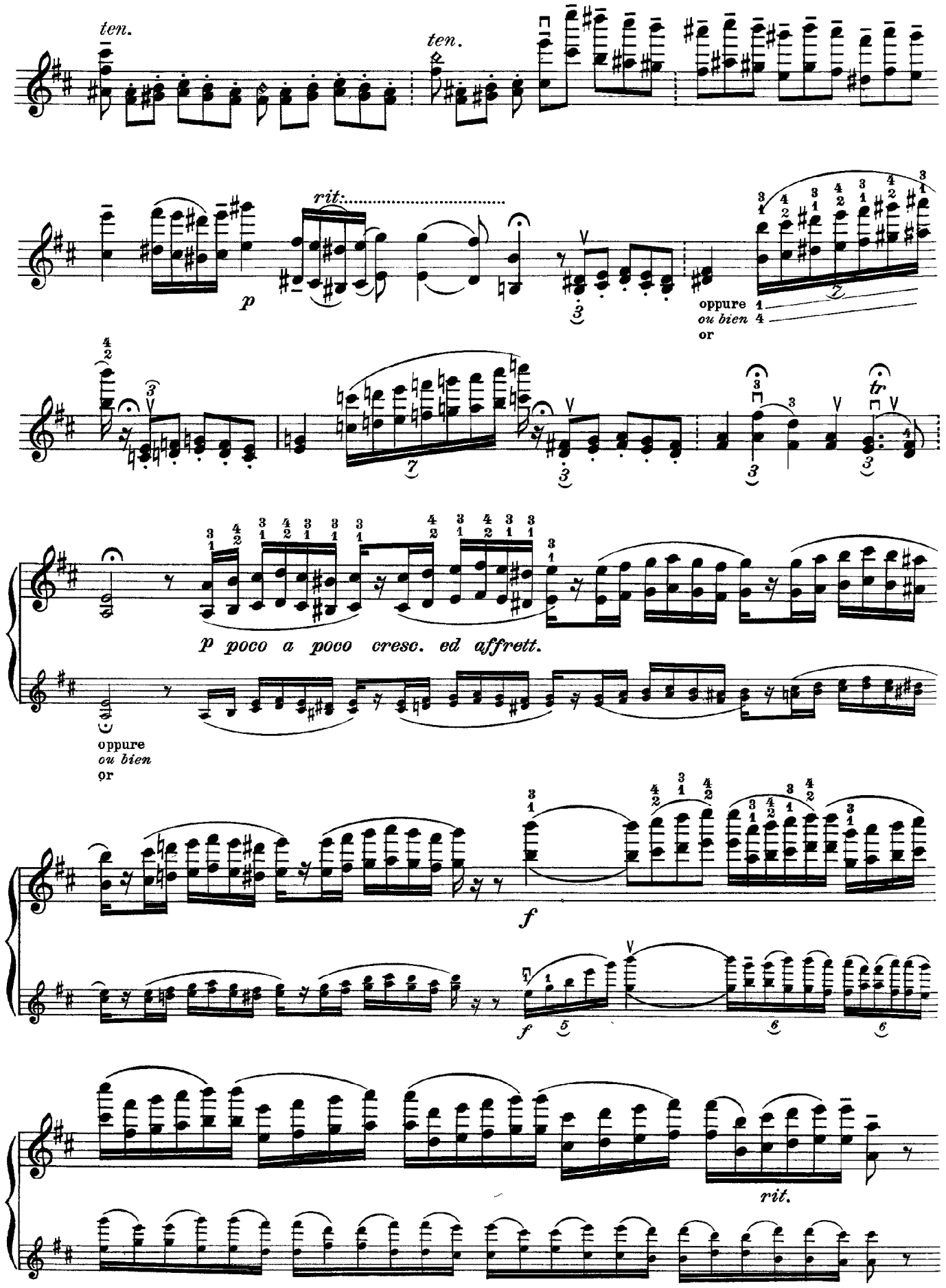
ten.
ten.
rit.
p
oppure
ou bien
or
p poco a poco cresc. ed affrett.
oppure
ou bien
or
f
f
rit.

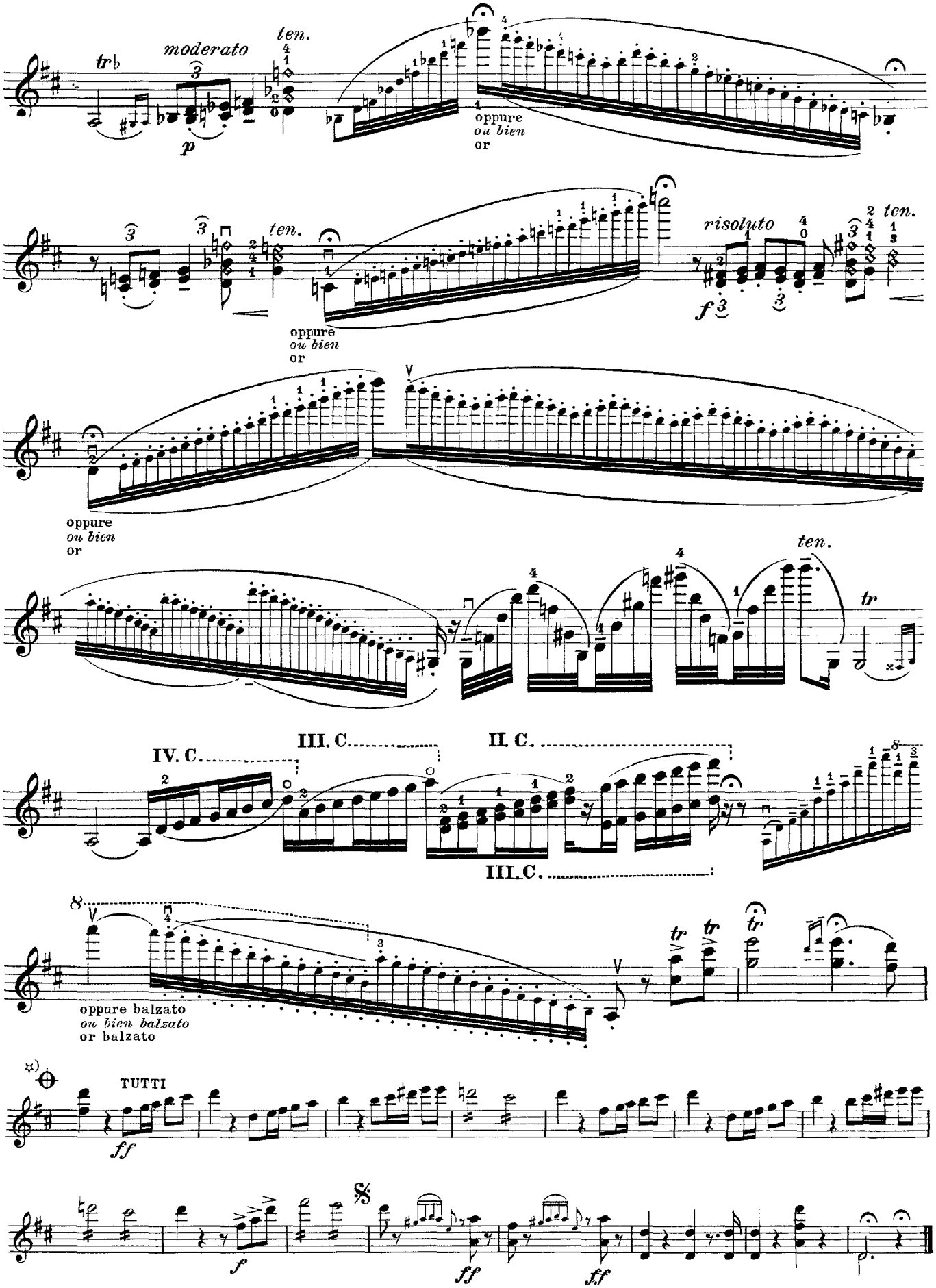
moderato
ten.
p
oppure
ou bien
or
risoluto
f
IV. C.
III. C.
II. C.
III. C.
oppure balzato
ou bien balzato
or balzato
TUTTI
ff
f

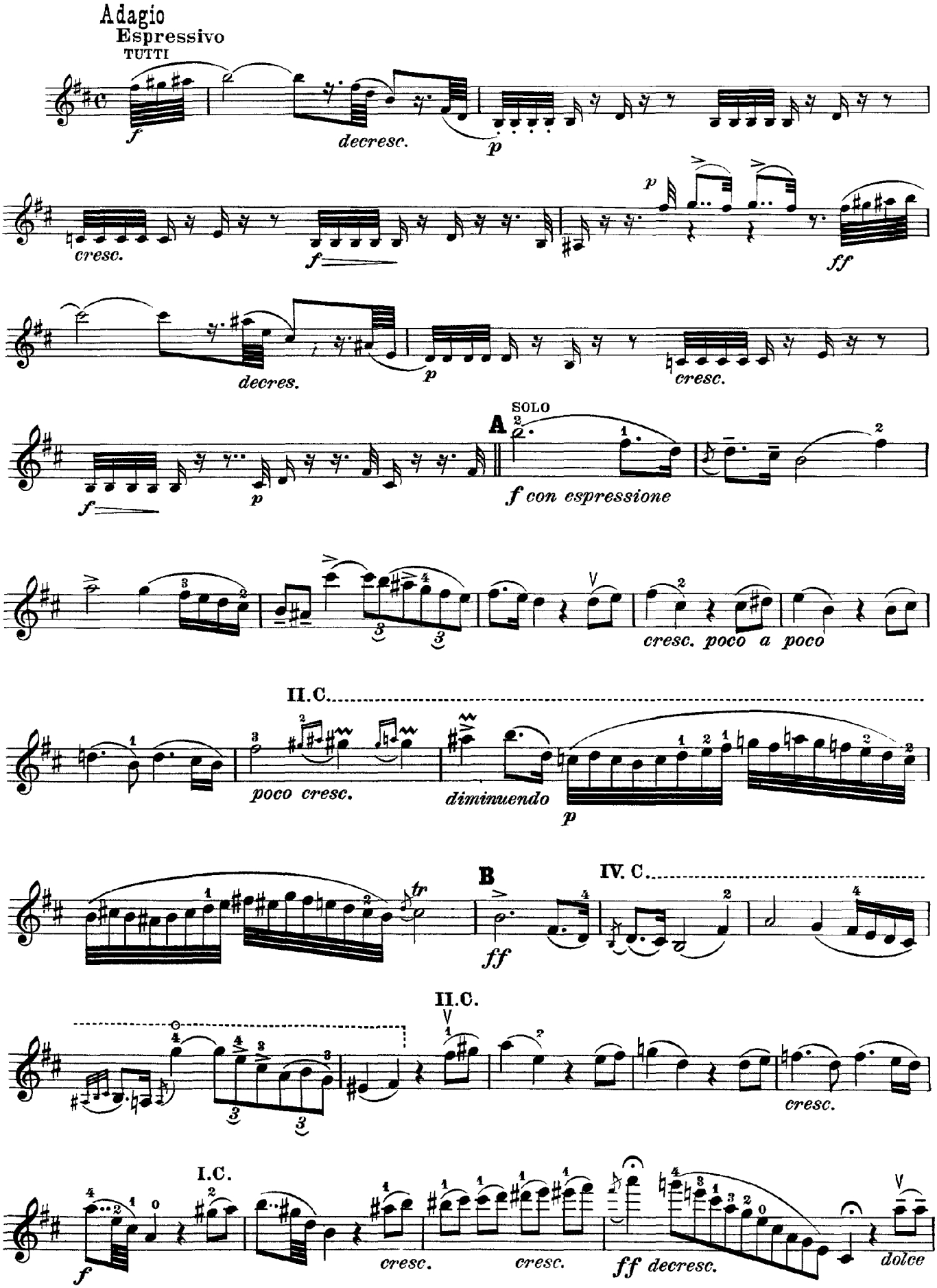
Adagio
Espressivo
TUTTI
f
decresc.
p
cresc.
f
p
ff
decres.
p
cresc.
f
p
SOLO
A
f con espressione
cresc. poco a poco
II. C.
poco cresc.
diminuendo
p
B
ff
IV. C.
II. C.
cresc.
I. C.
f
cresc.
cresc.
ff decresc.
dolce

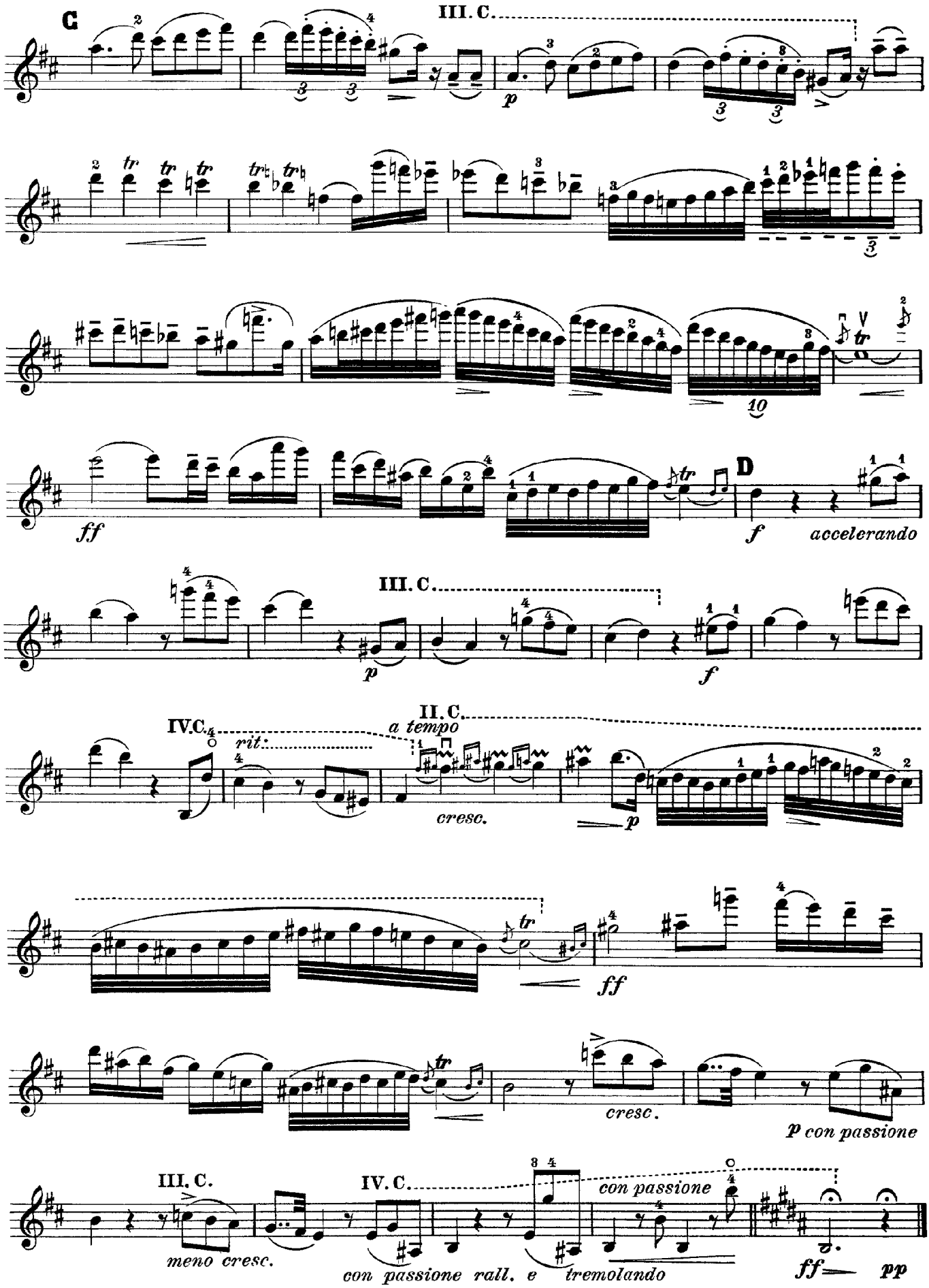
C
III. C.
p
ff
D
f
accelerando
III. C.
p
f
IV. C.
rit.
II. C.
a tempo
cresc.
p
ff
cresc.
p con passione
III. C.
meno cresc.
IV. C.
con passione rall. e tremolando
con passione
ff
pp

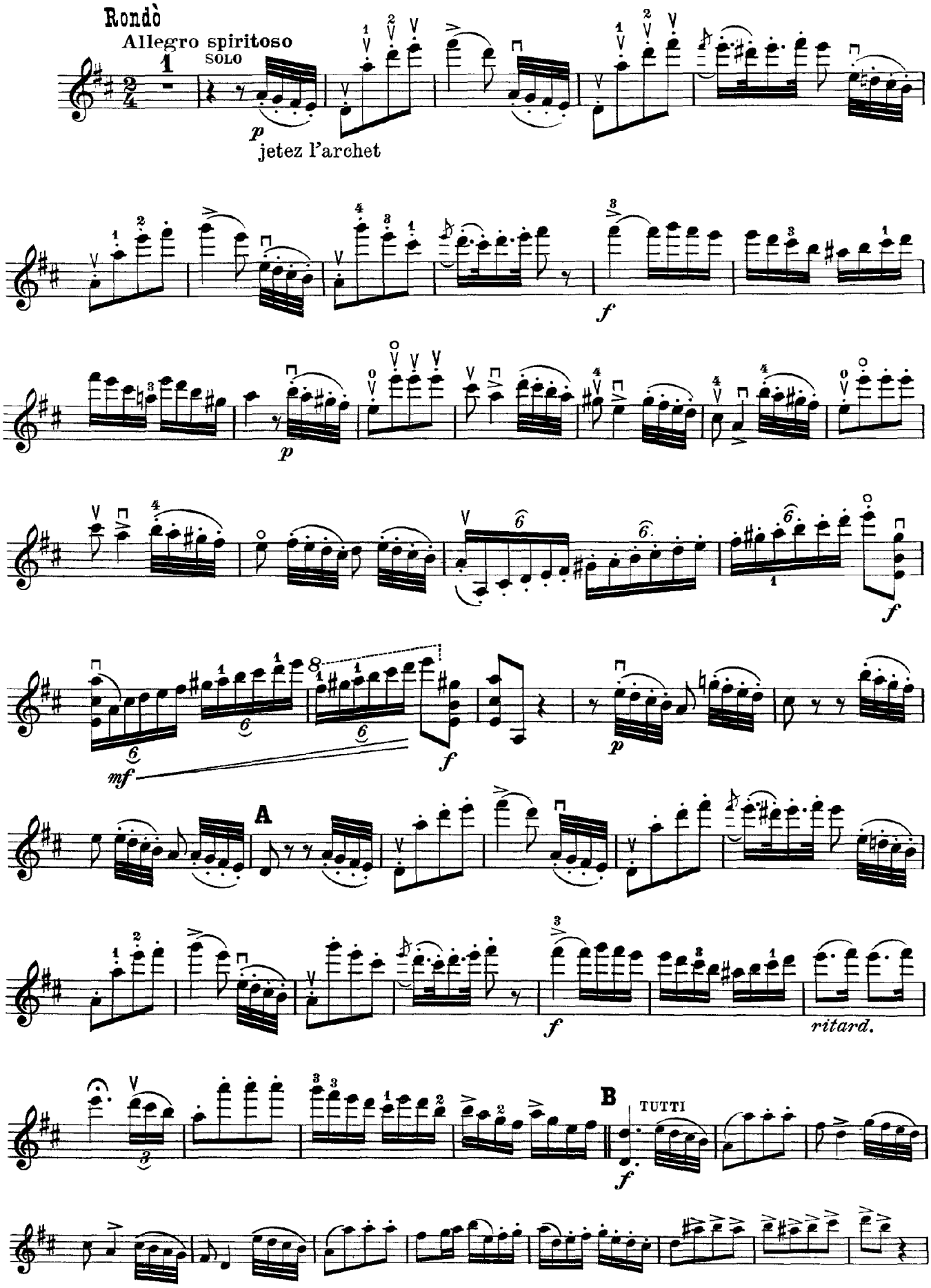
Rondò
Allegro spiritoso
SOLO
p
jetez l'archet
f
p
f
mf
f
p
A
f
ritard.
B
TUTTI
f

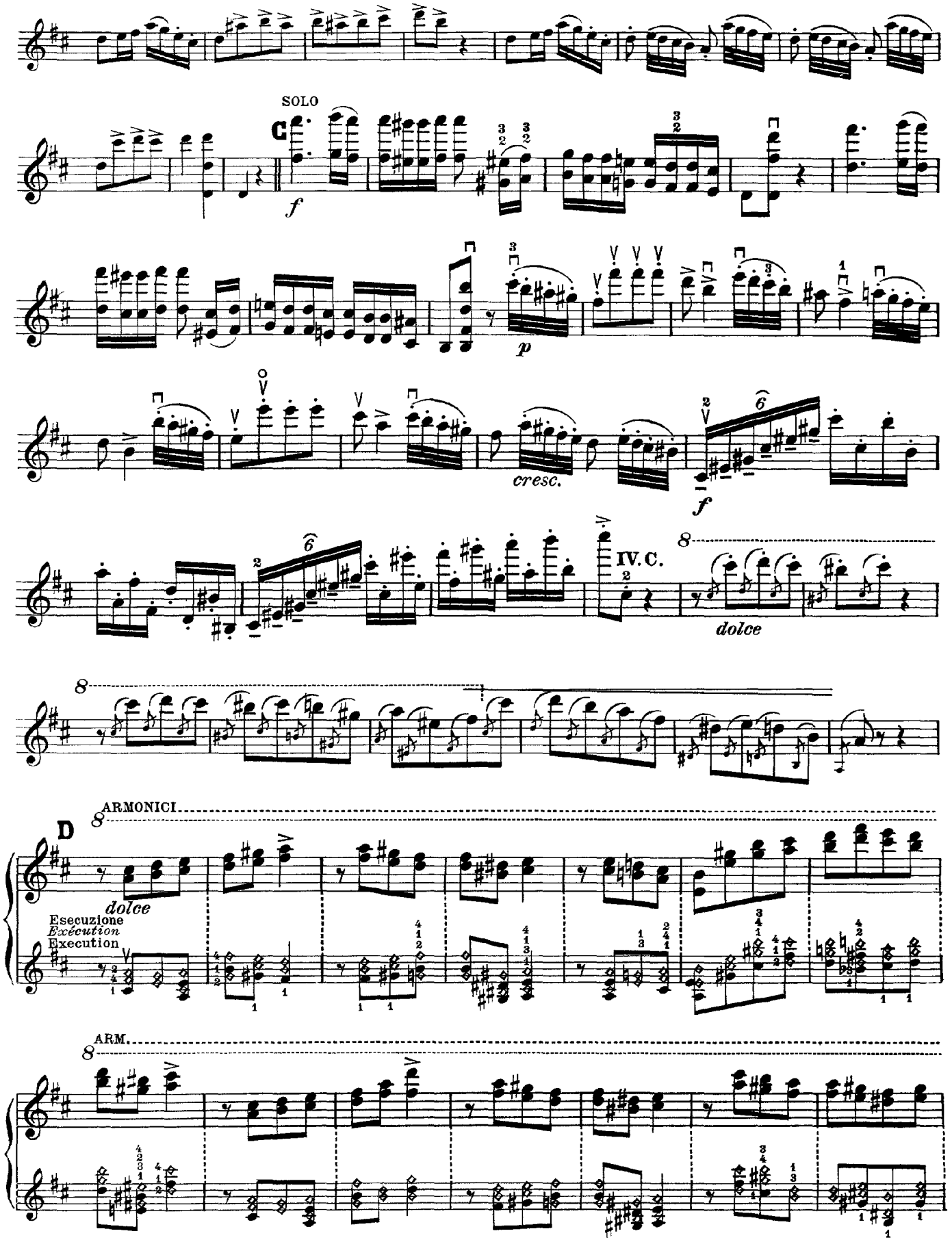
SOLO
C
f
p
cresc.
f
IV. C.
dolce
ARMONICI
D
dolce
Esecuzione
Exécution
Execution
ARM.

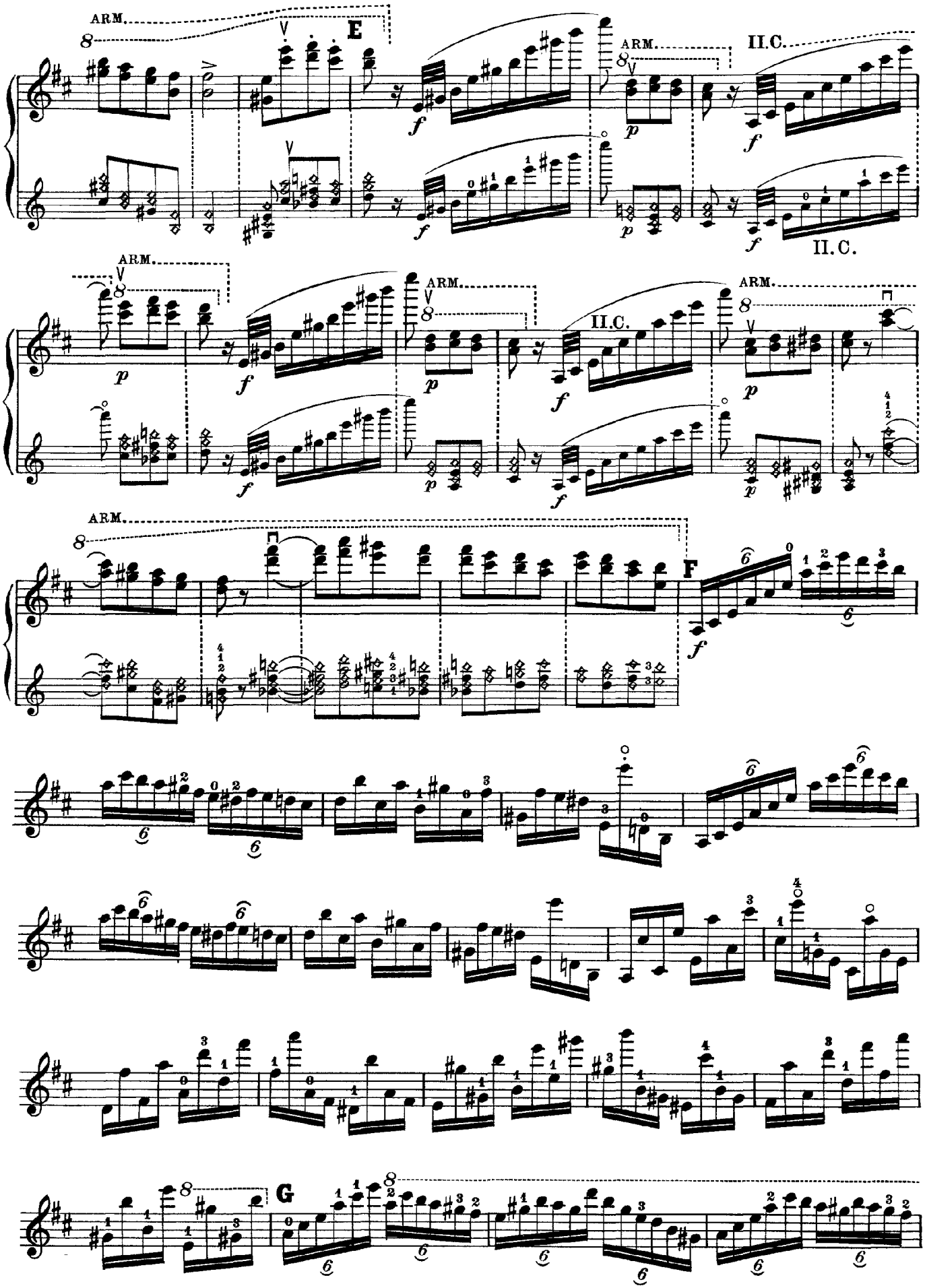
ARM.
E
II.C.
F
G

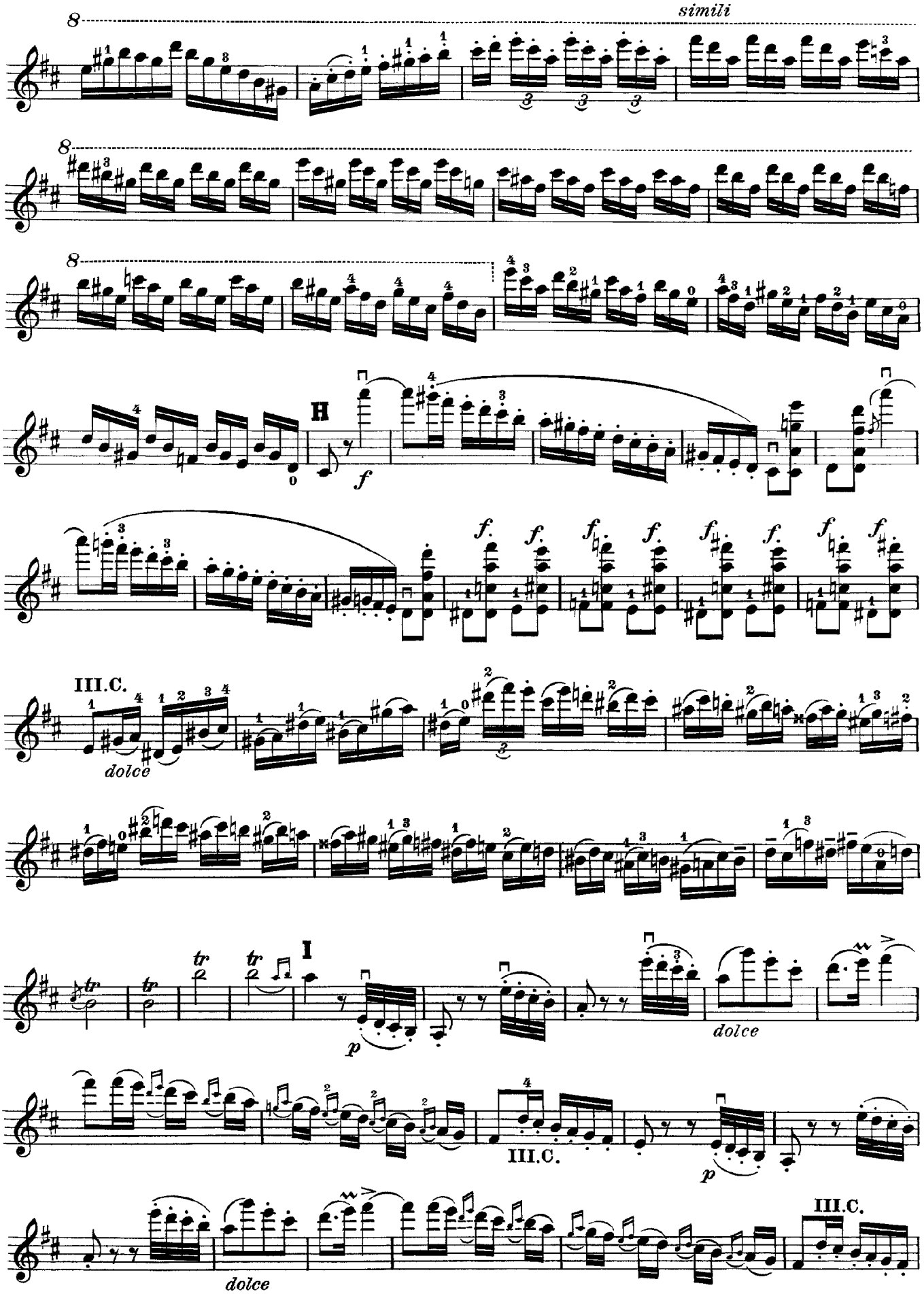
8
simili
8
8
H
f
f.
III.C.
dolce
I
tr
p
dolce
III.C.
p
dolce
III.C.

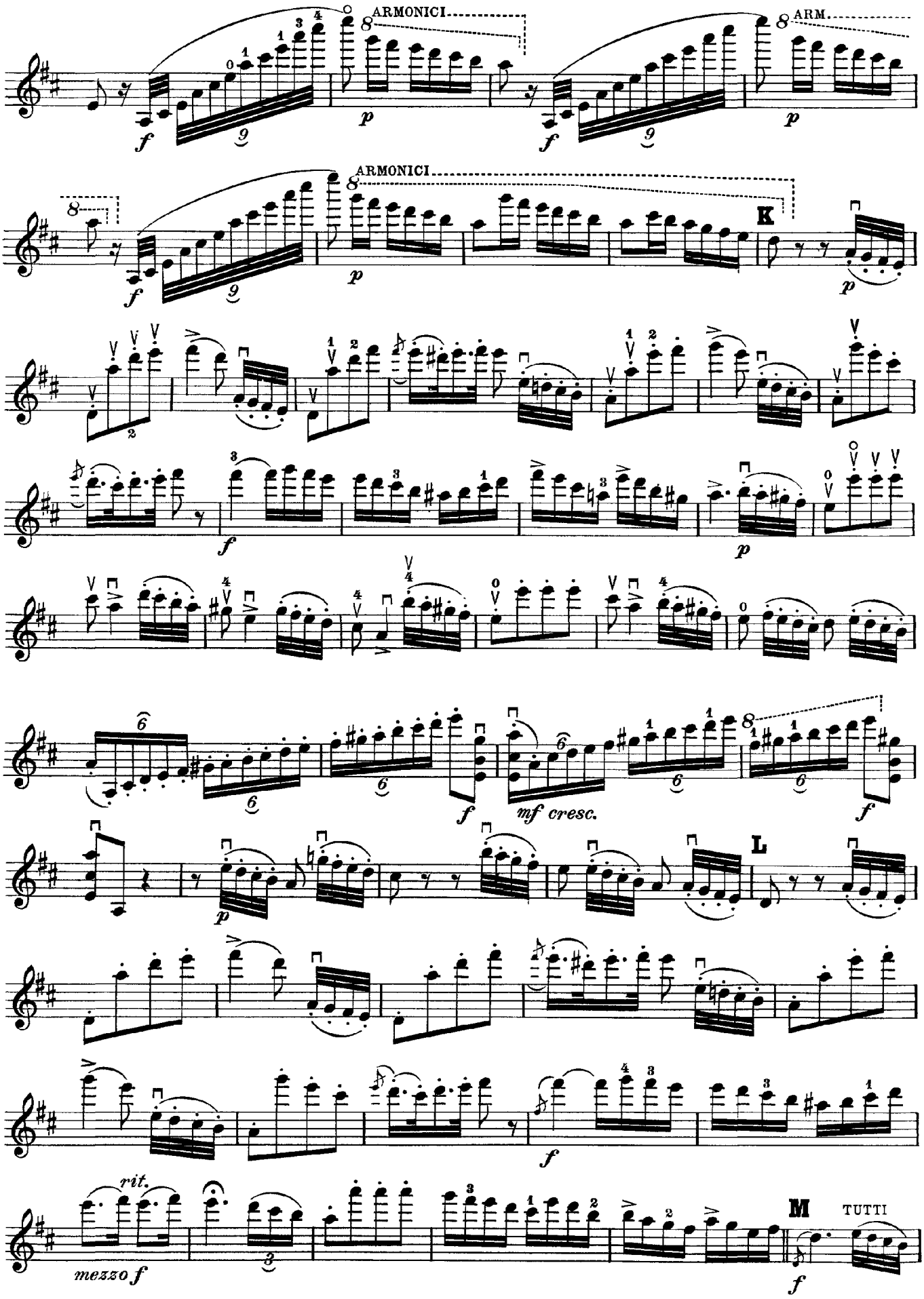
ARMONICI
ARM.
ARMONICI
K
mf cresc.
L
rit.
mezzo f
M
TUTTI

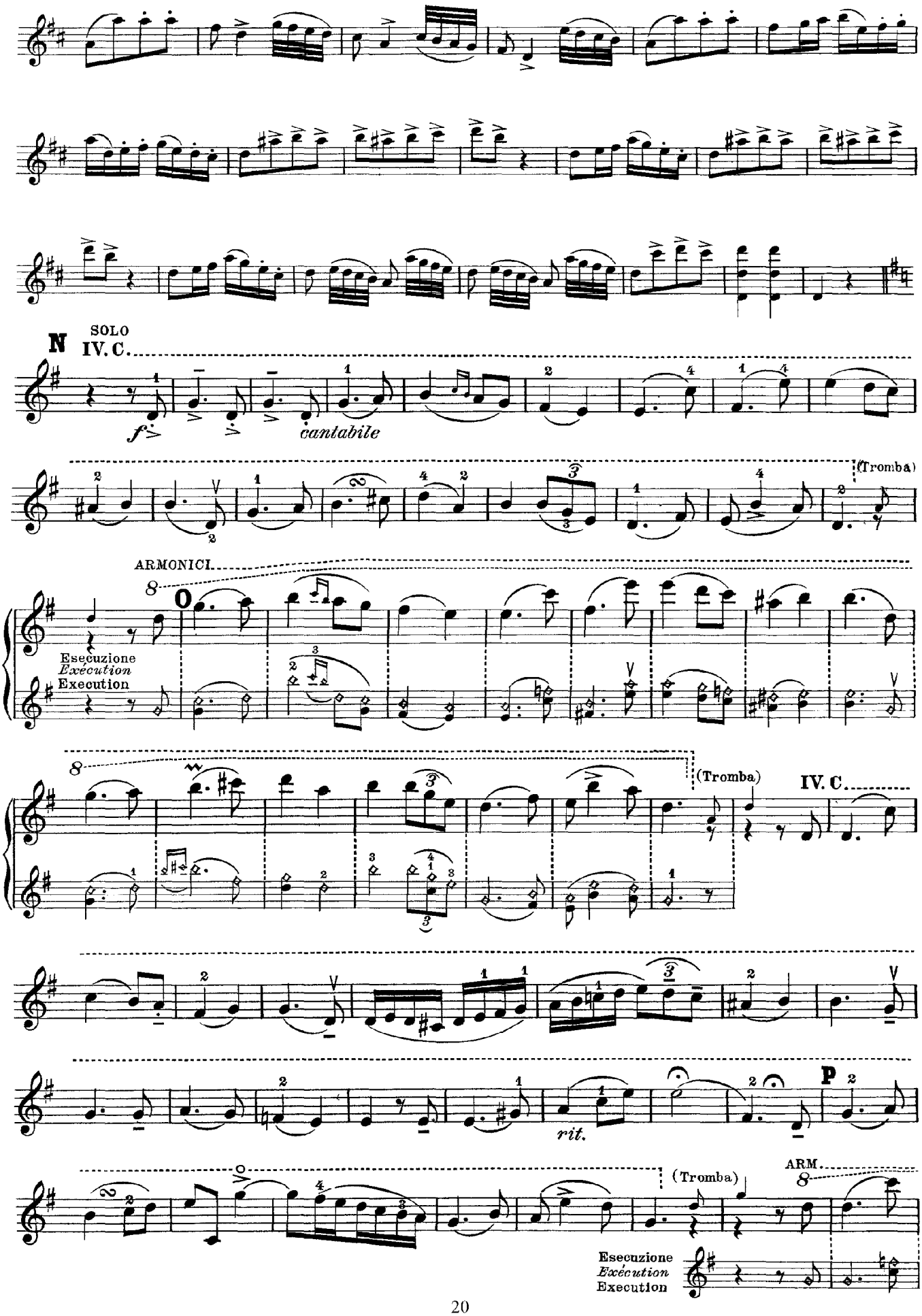
N
SOLO
IV. C.
f
cantabile
(Tromba)
ARMONICI
O
Esecuzione
Exécution
Execution
(Tromba)
IV. C.
rit.
p
(Tromba)
ARM.
Esecuzione
Exécution
Execution

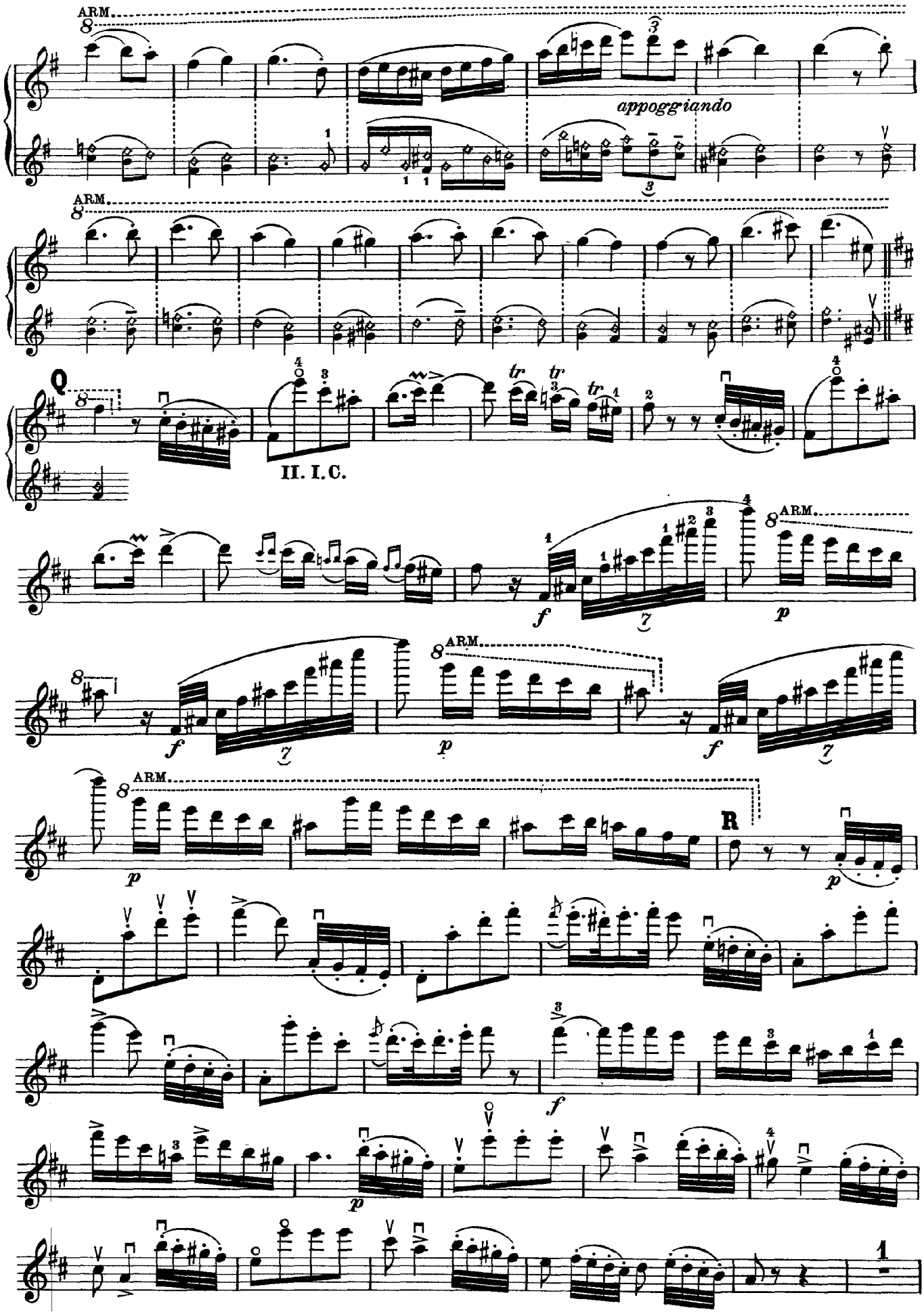
ARM.
appoggiando
Q
II. I.C.
R

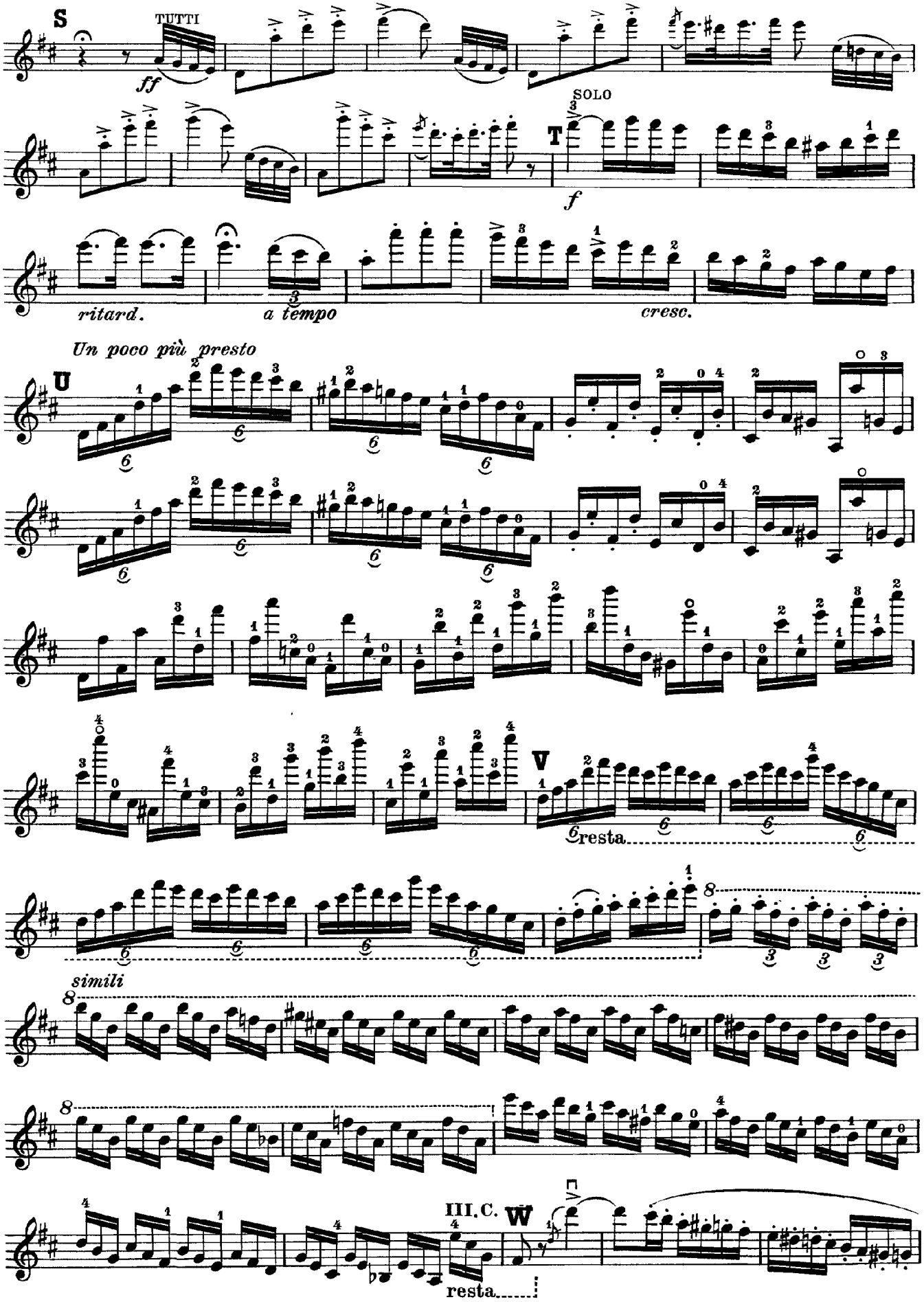
S
TUTTI
ff
SOLO
T
f
ritard.
a tempo
cresc.
Un poco più presto
U
V
resta
simili
III.C.
W
resta

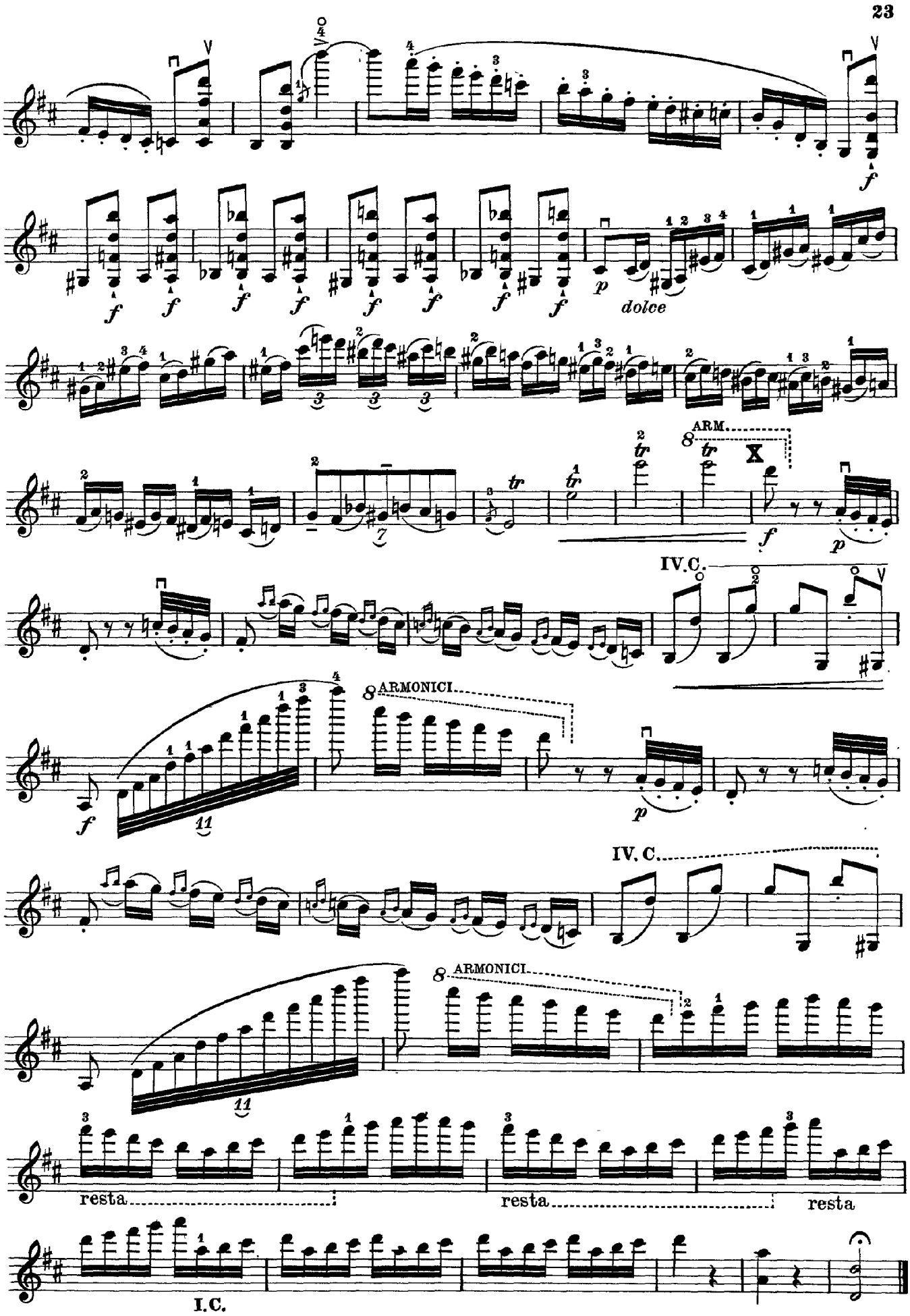
f
dolce
p
ARM.
IV.C.
8 ARMONICI
IV. C.
8 ARMONICI
resta
resta
resta
I.C.