Andante espressivo. Op. 62. Nº 1.

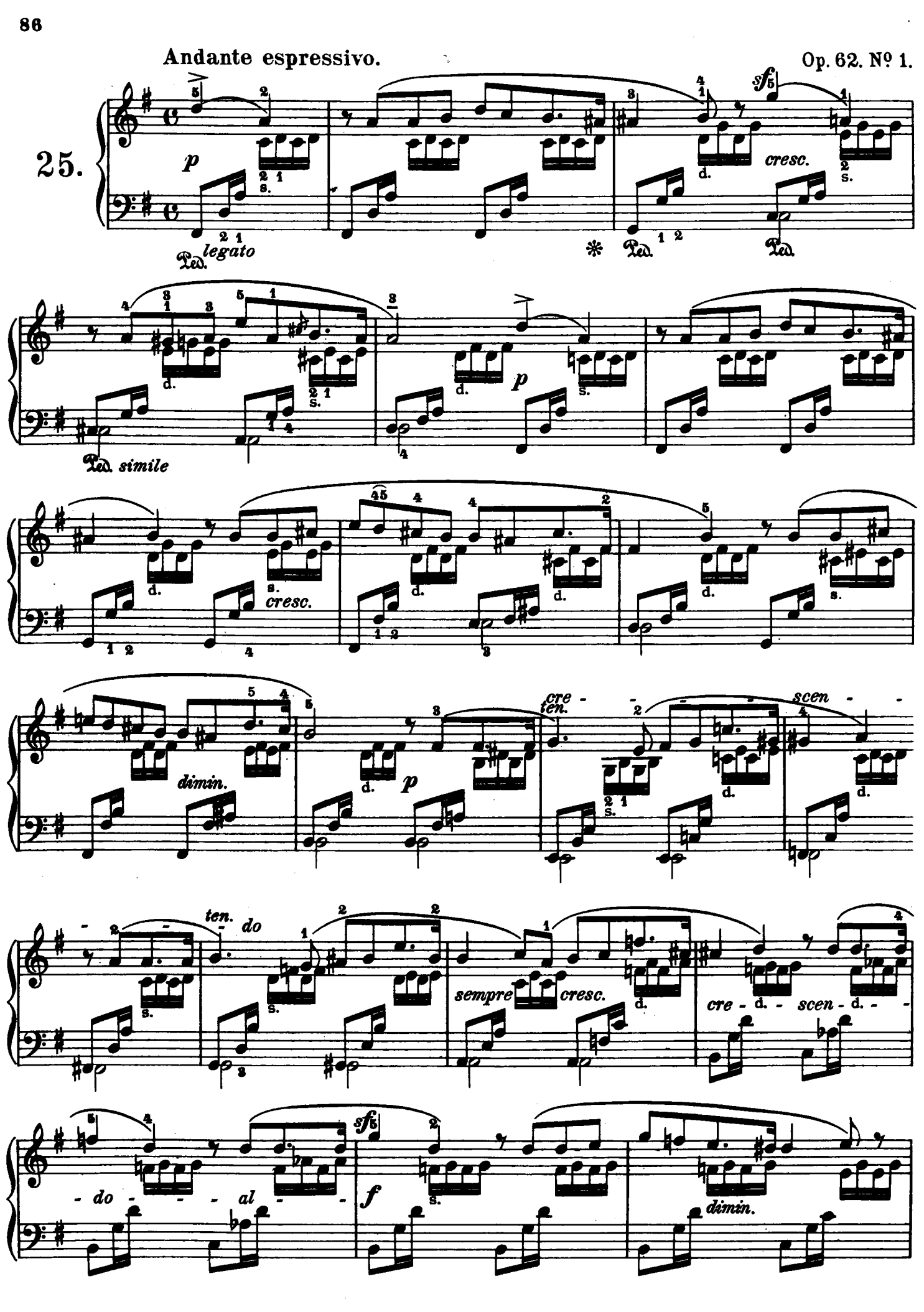

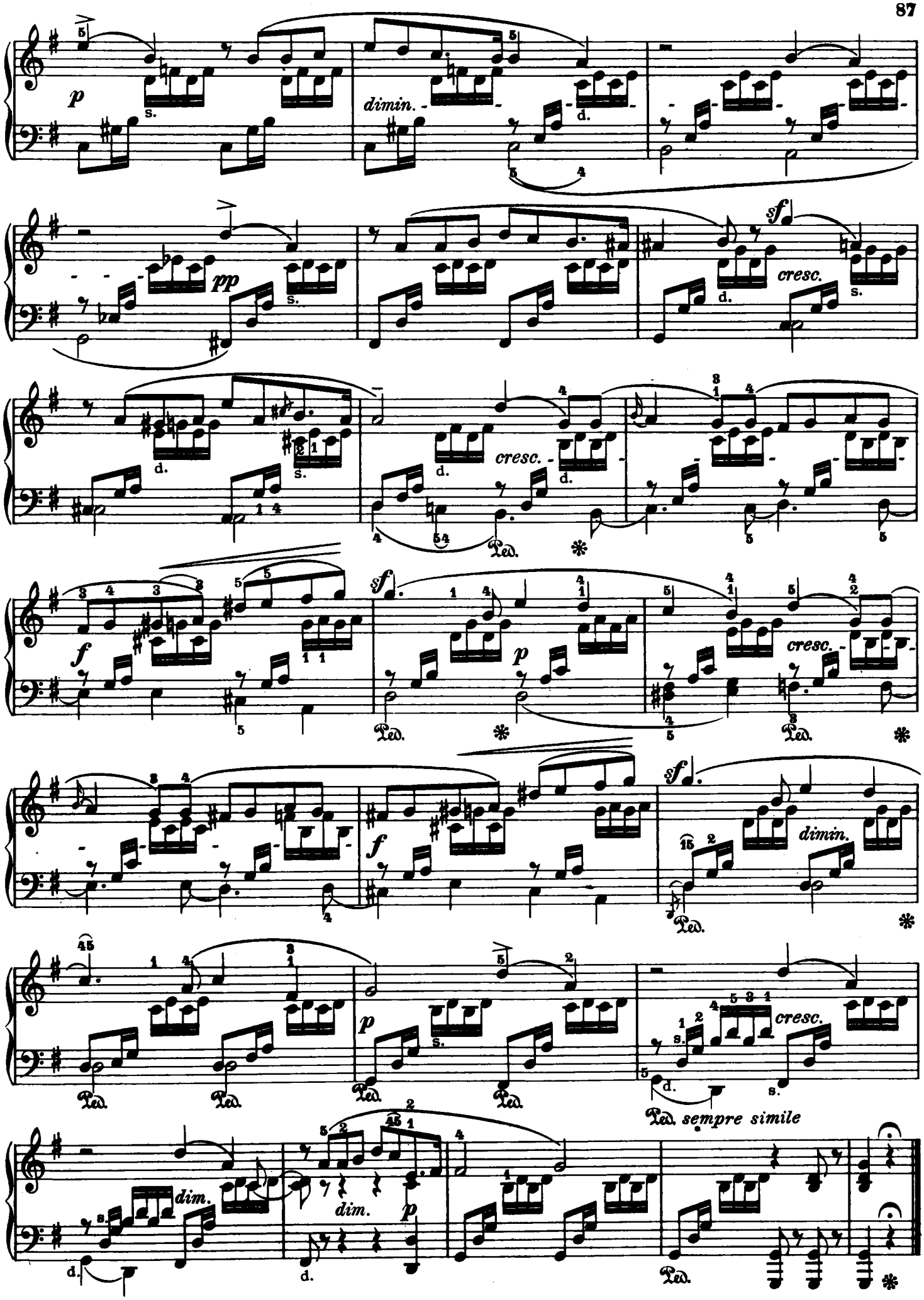
p
dimin.
pp
sf
cresc.
f
p
cresc.
sf
dimin.
p
cresc.
sempre simile
dim.
dim.
p

Allegro con fuoco.

26.

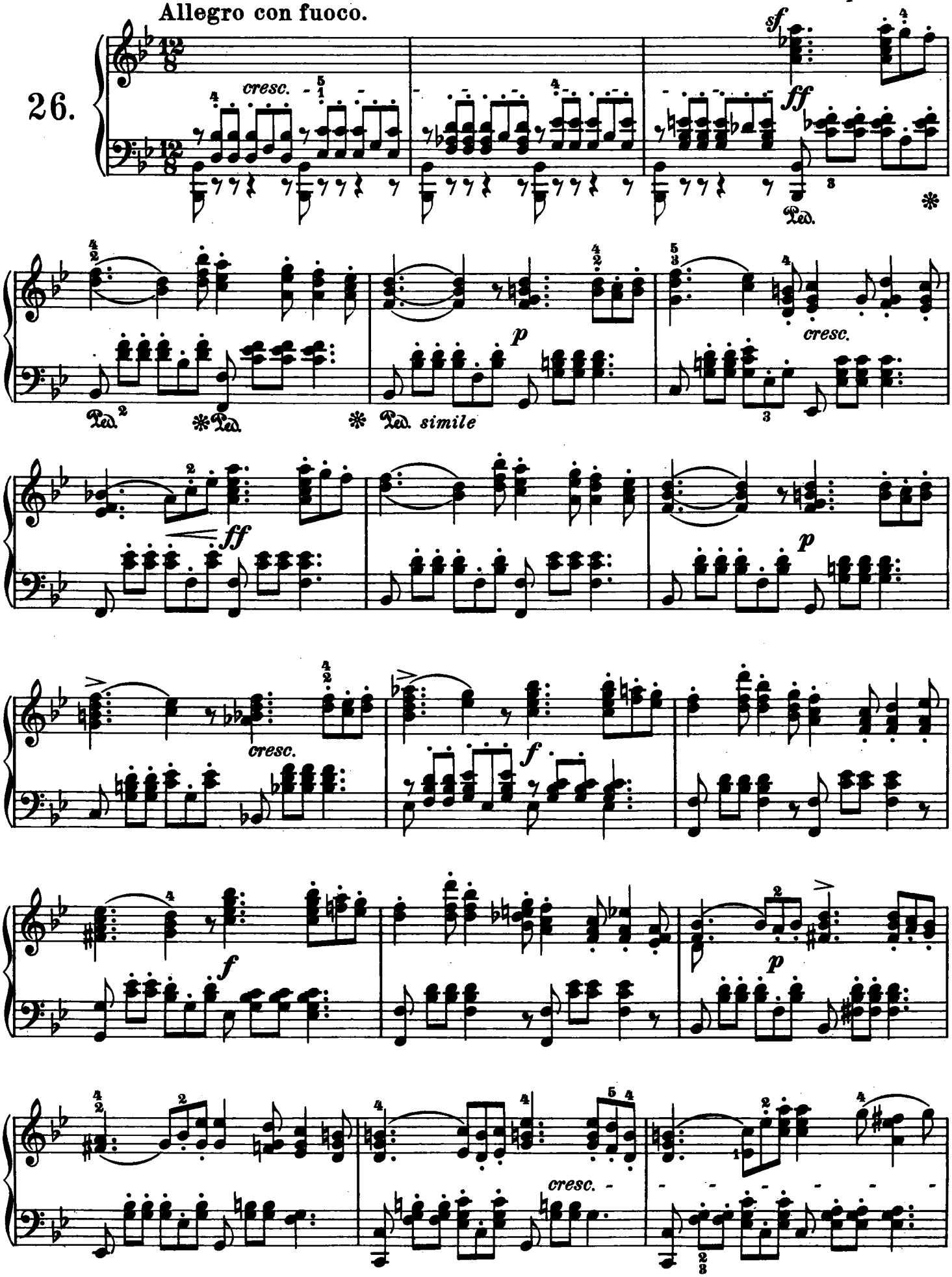

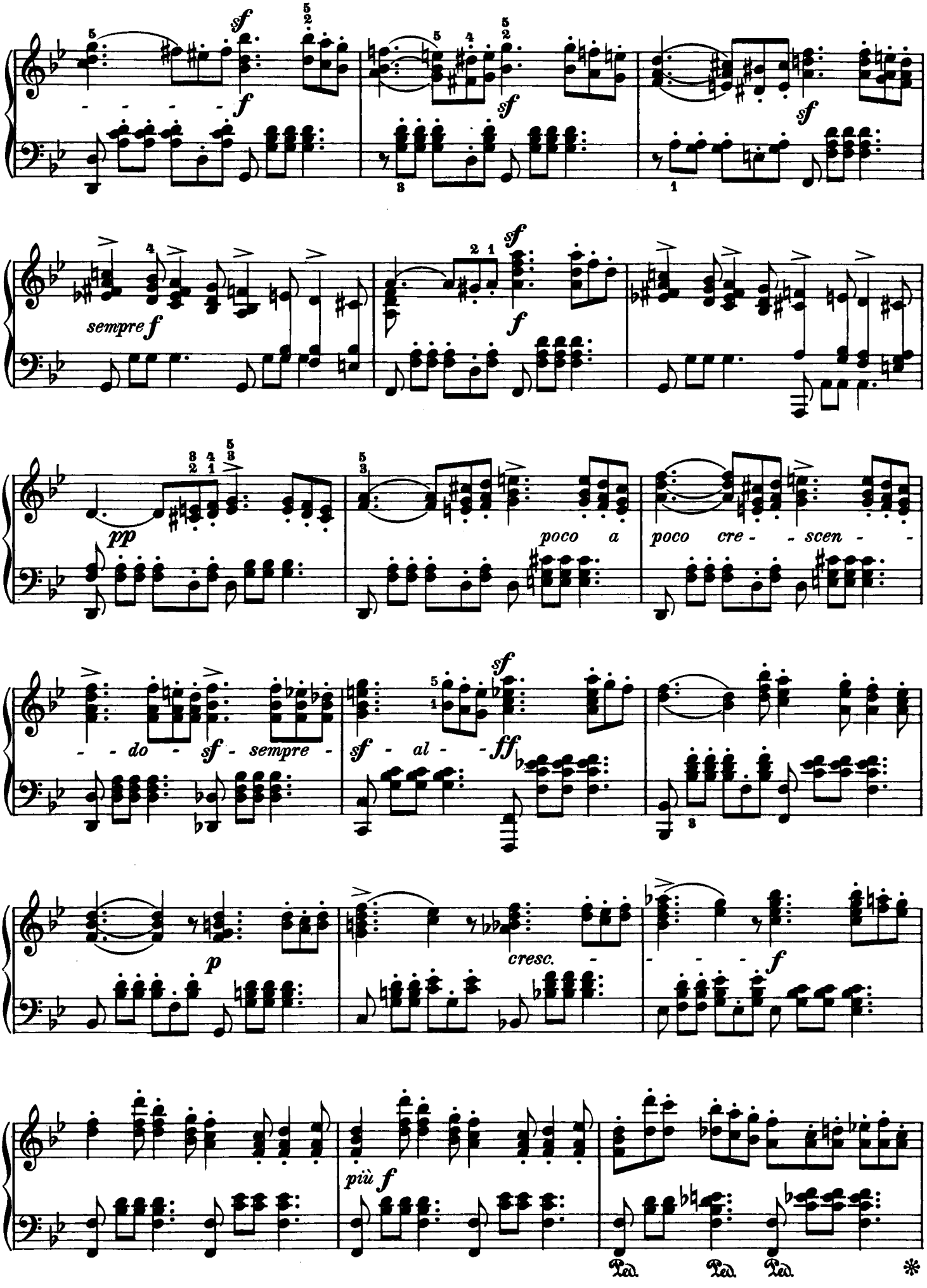
sf
f
sempre f
pp
poco a
poco cre - - scen -
- - do - sf - sempre -
sf - al - ff
p
cresc.
più f
Ped. Ped. Ped. *

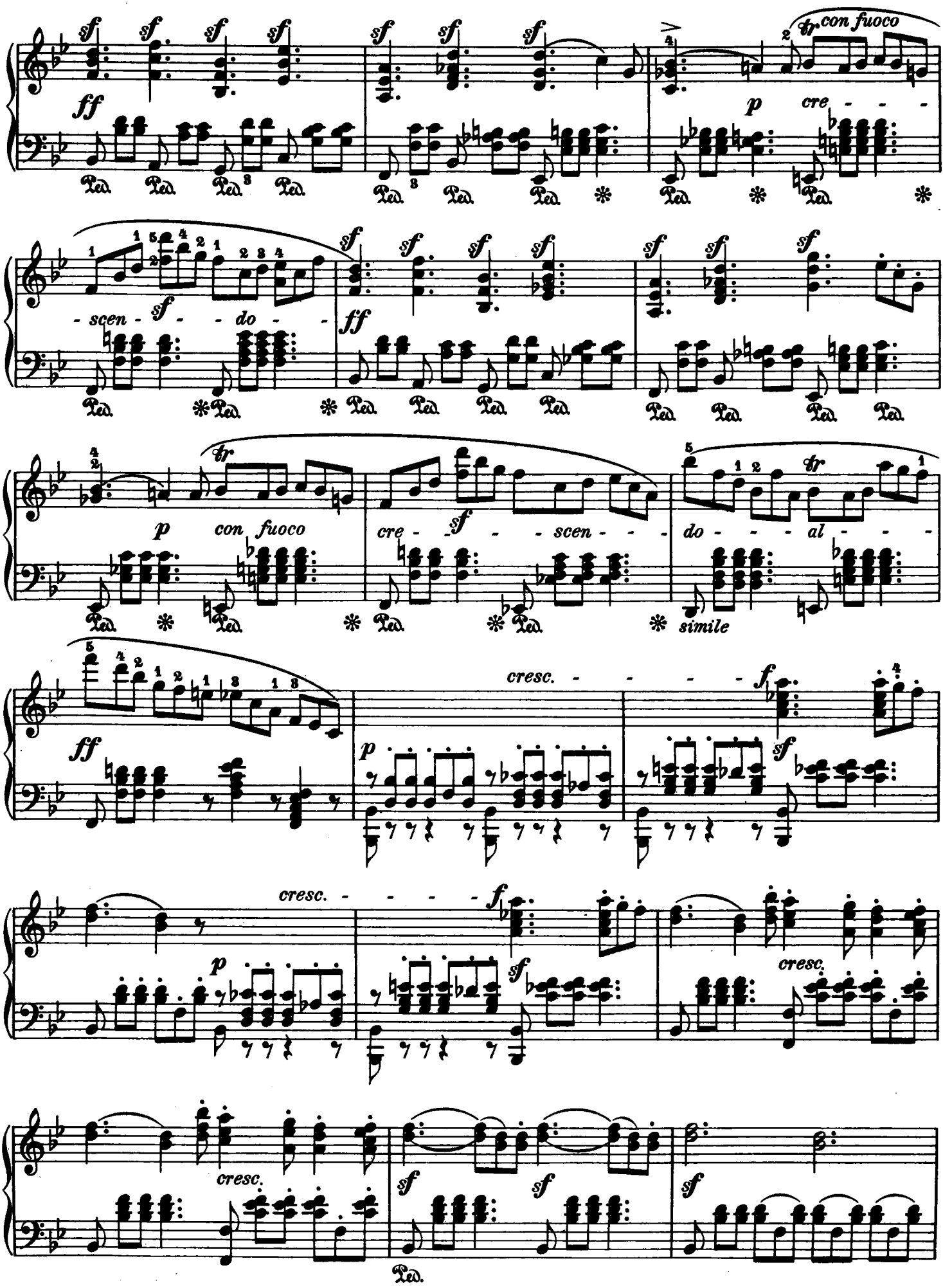
con fuoco
cre - - - - scen - - do - -
con fuoco
cre - - scen - - - do - - - al - - -
simile
cresc.
cresc.
cresc.
cresc.

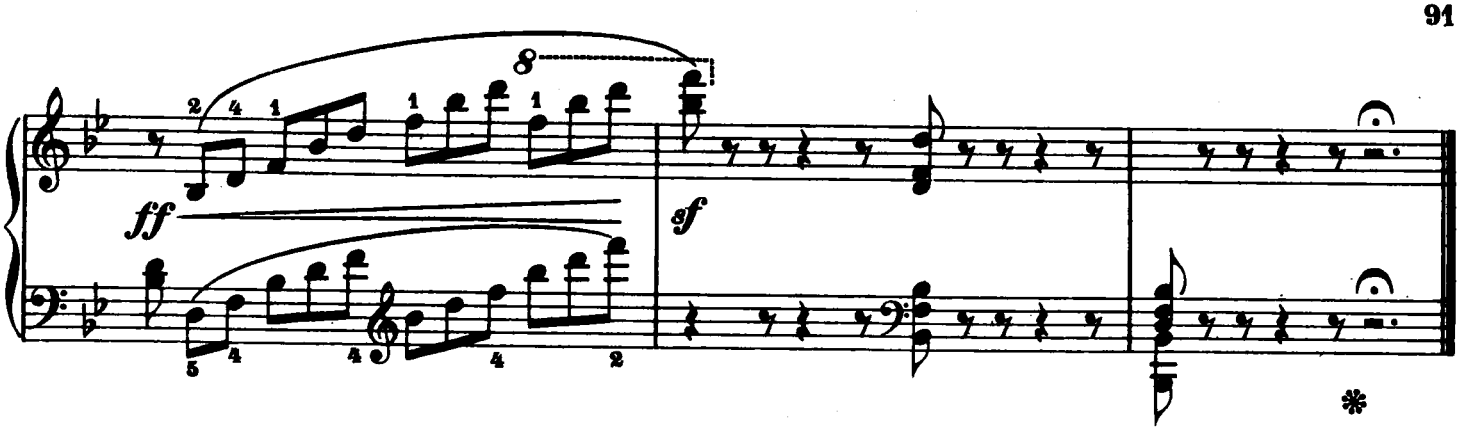

(Trauermarsch genannt.)

Andante maestoso.

Op. 62. № 3.

27.

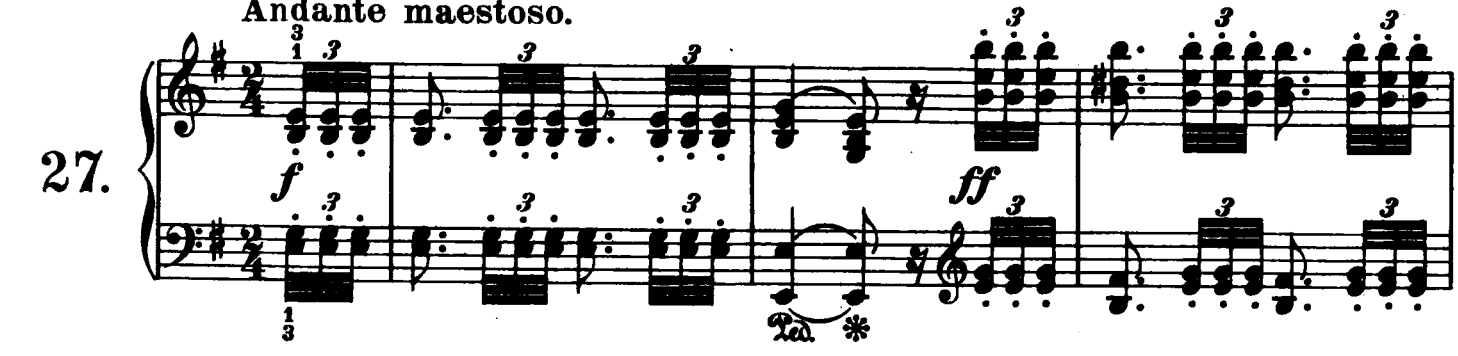

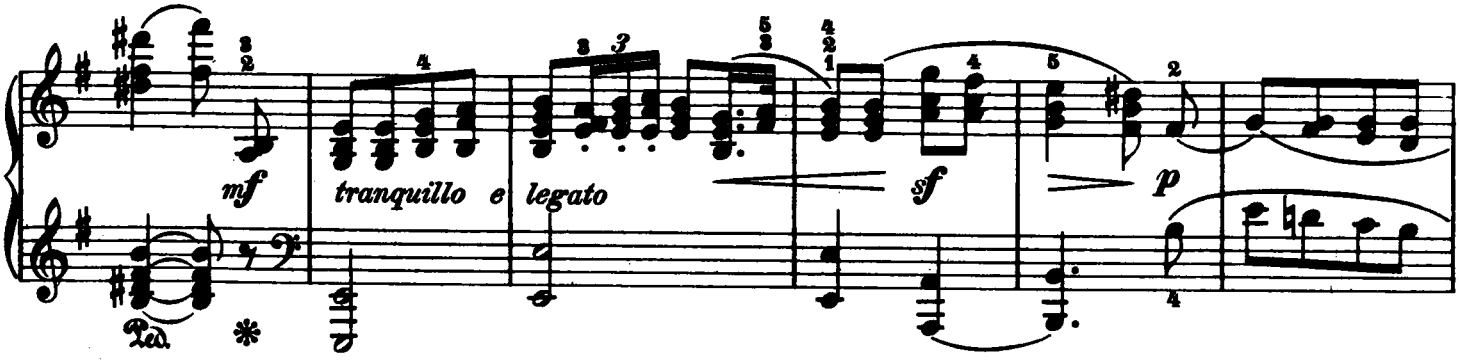

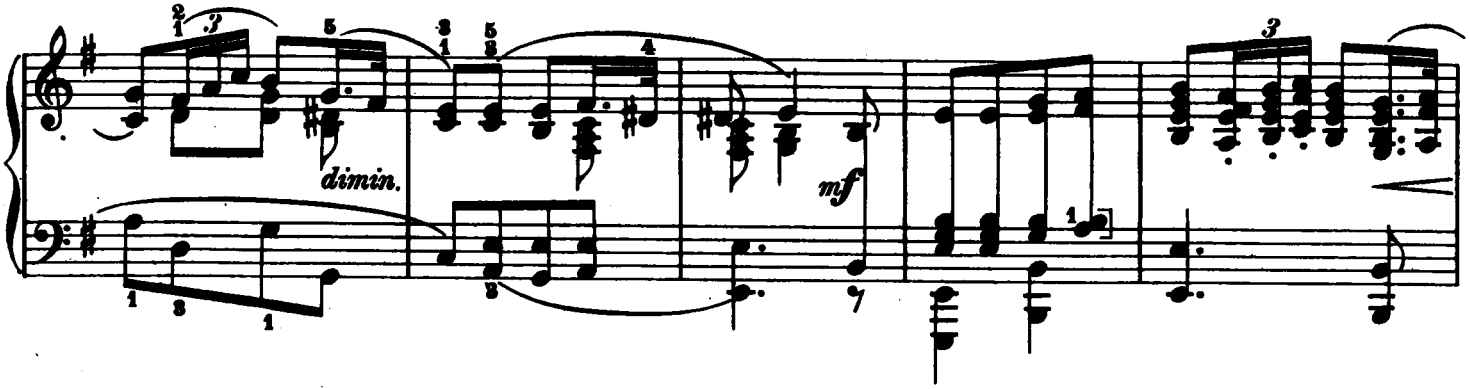

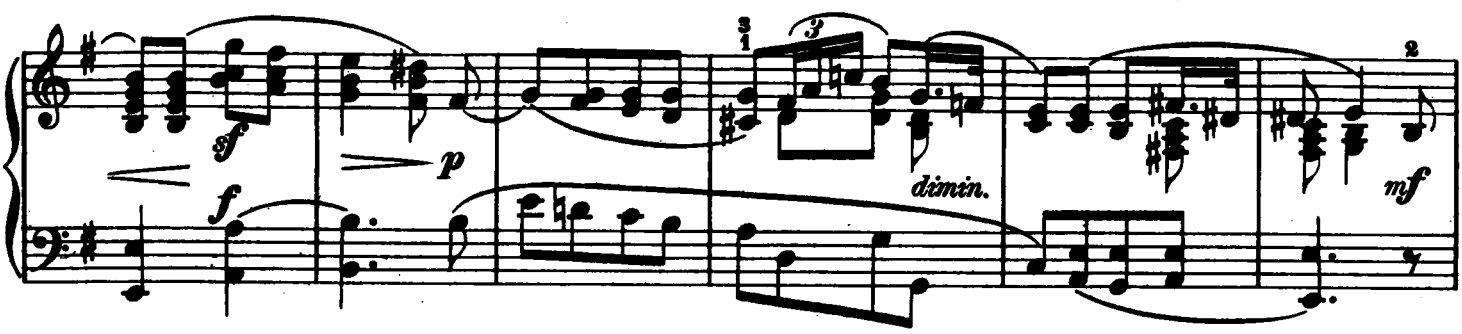

cresc. poco
cresc. - - - - al - - - ff
ff
ff
Ped.
sf
ff
sf
ff
con forza
sf
dim.
sempre dimin.
p
dim.
pp
p
dim.
pp
Pedale - - - - - - - sempre Ped.

Allegro con anima.

Op. 62. № 4.

28.

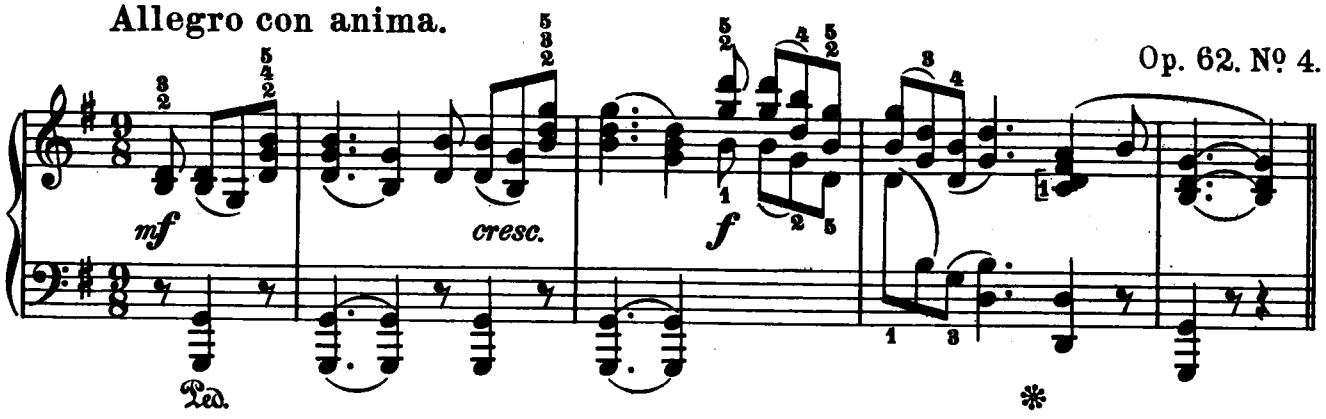

Mit vieler Innigkeit vorzutragen.

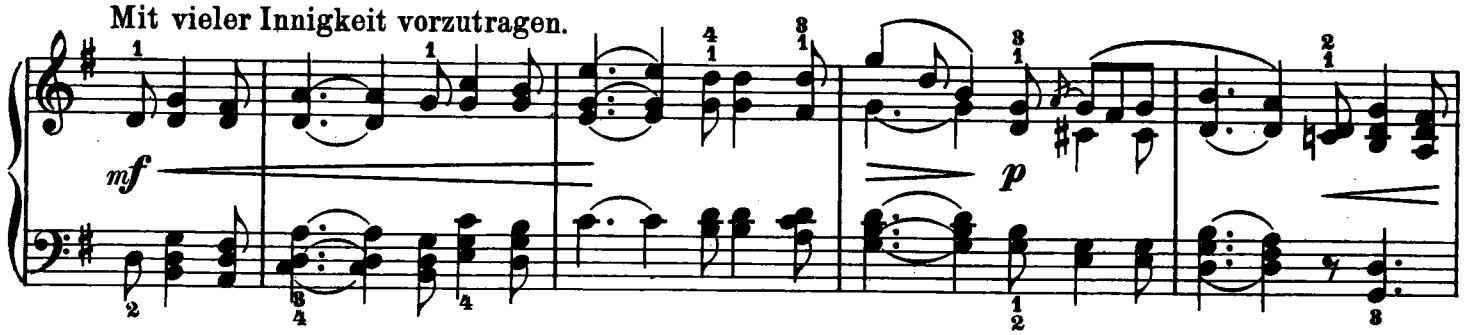

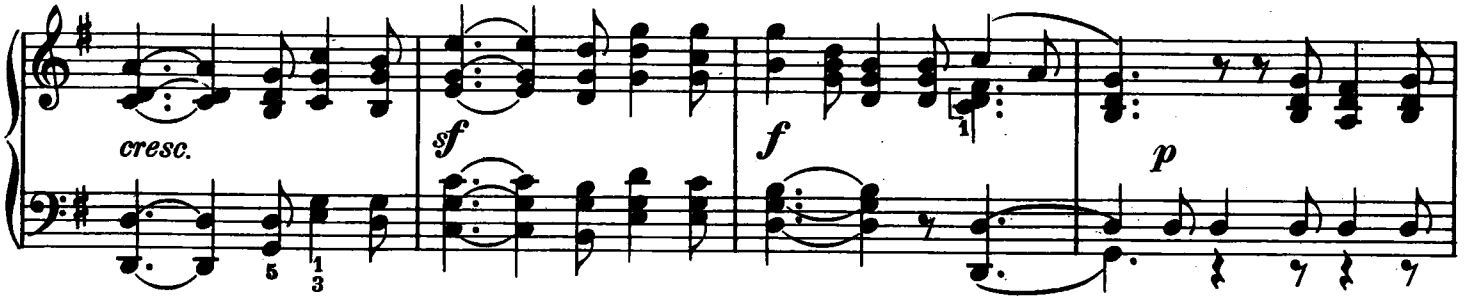

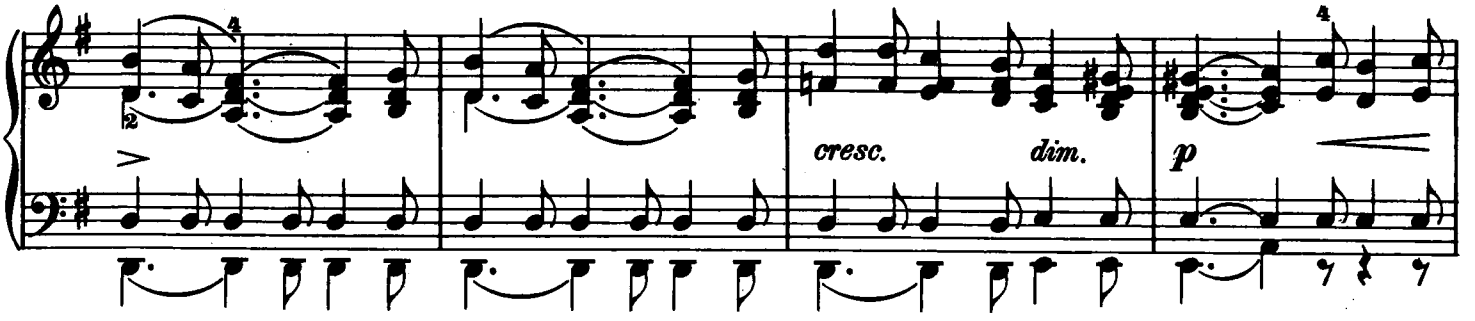

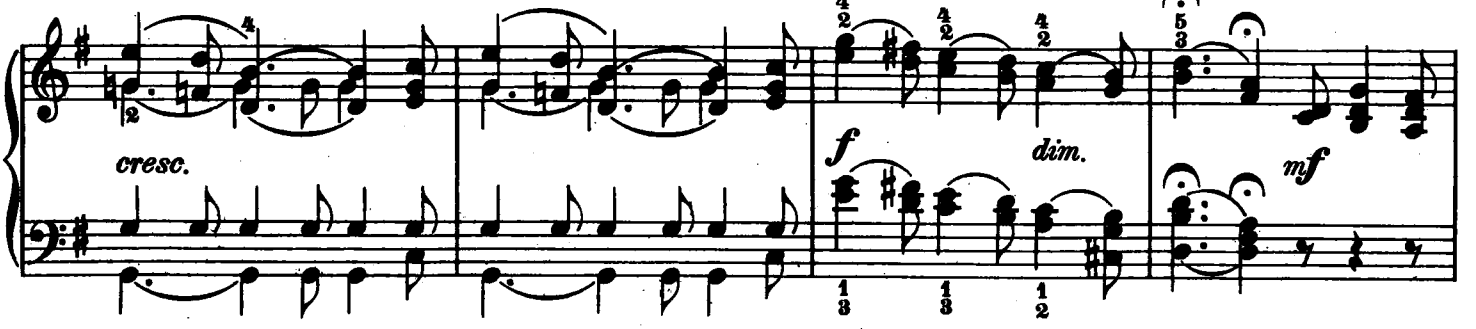

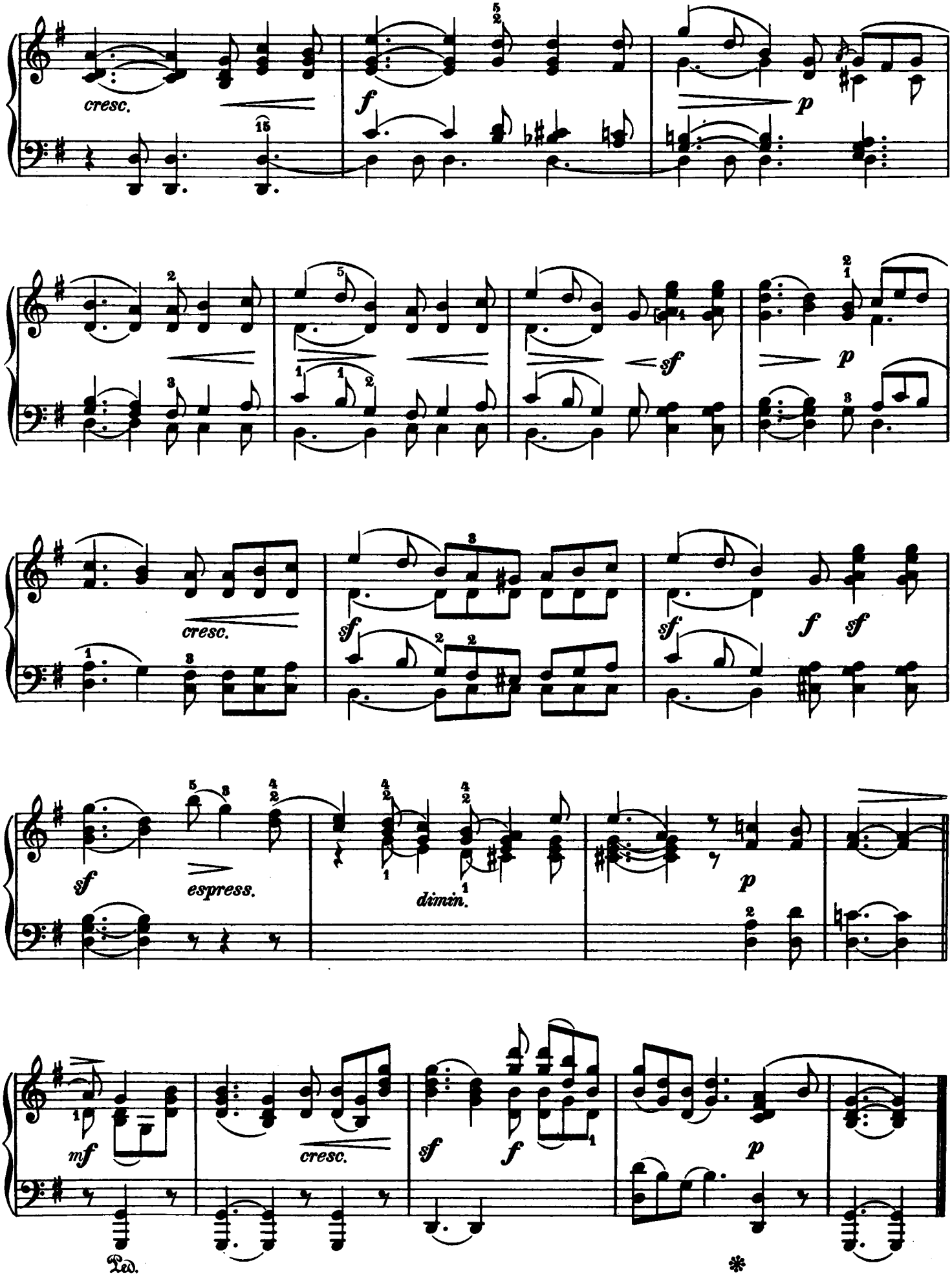
cresc.
f
p
sf
p
cresc.
sf
sf
f
sf
sf
espress.
dimin.
p
mf
cresc.
sf
f
p
Ped.
*

Venetianisches Gondellied.

Op. 62. Nº 5.

Andante con moto.

29.

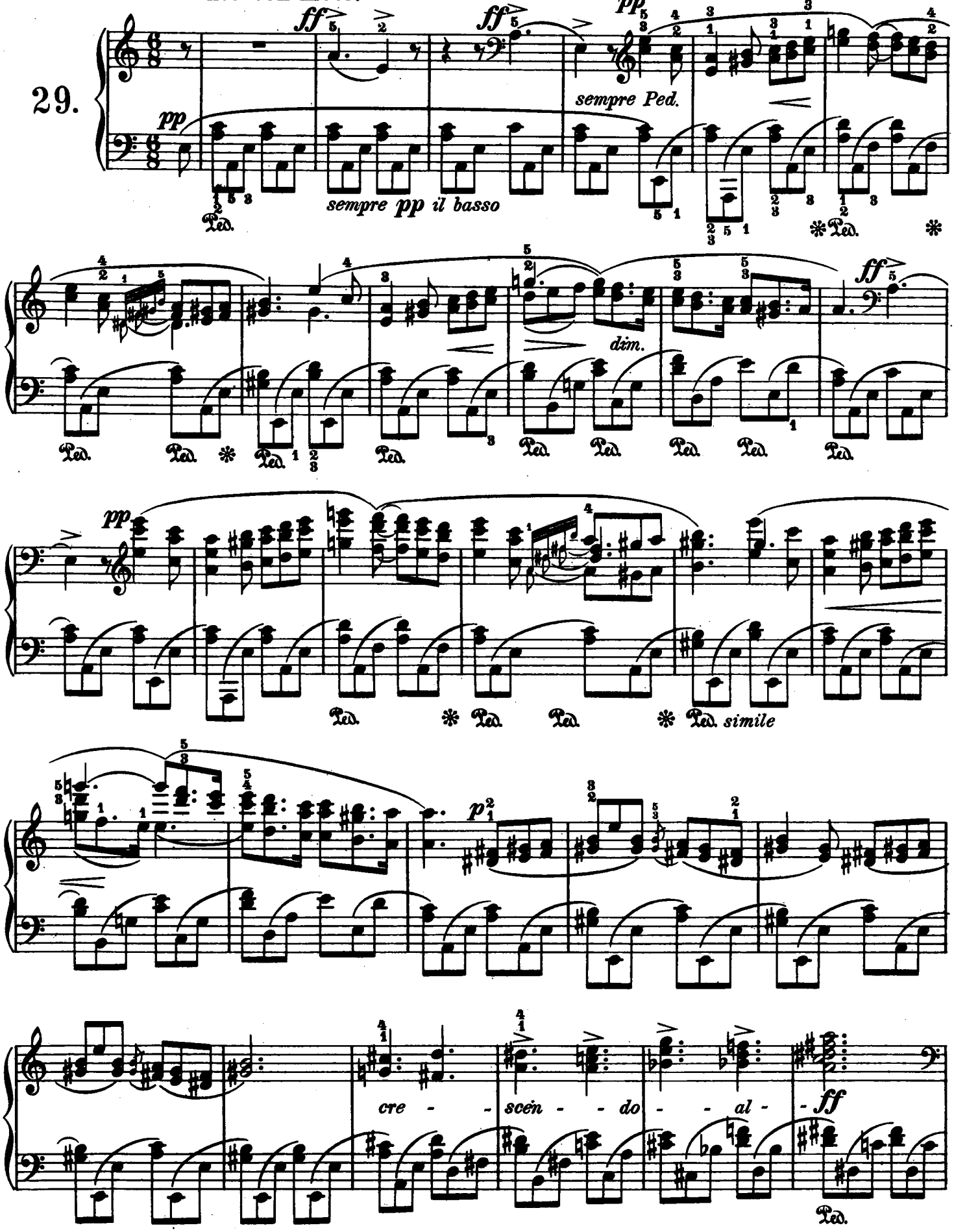

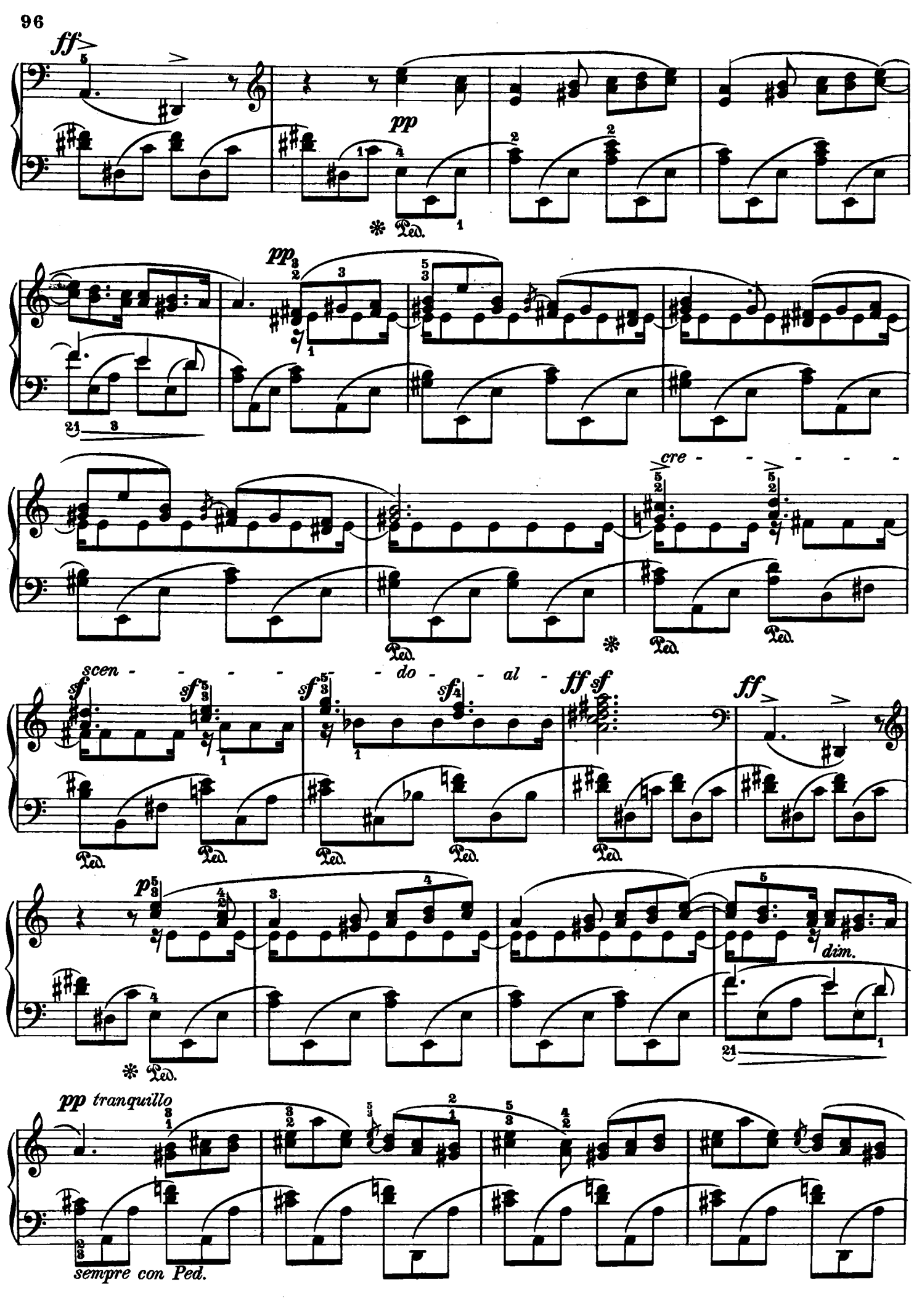
ff
pp
Ped.
pp
cre - - - - - -
scen - - - - - - do - - al -
sf
sf
sf
sf
ff sf
ff
p
dim.
pp tranquillo
sempre con Ped.

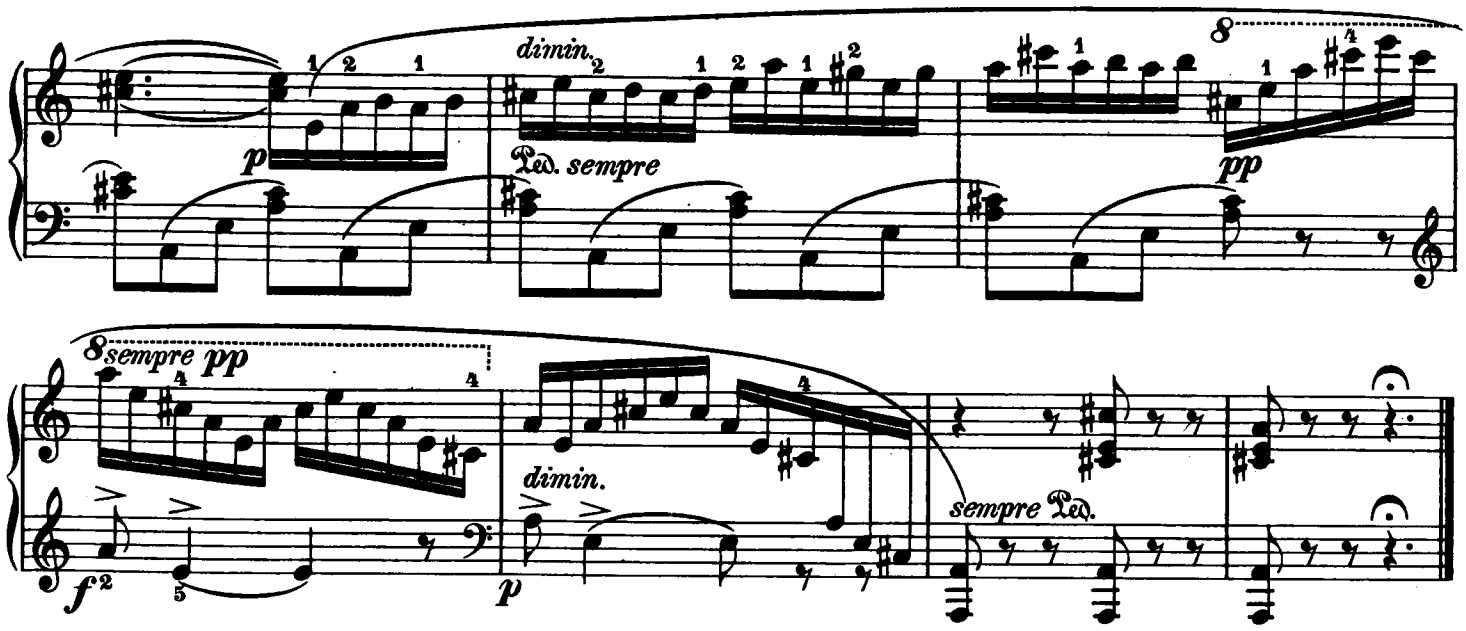

(Frühlingslied genannt.)

Allegretto grazioso. Op. 62. Nº 6.

30.

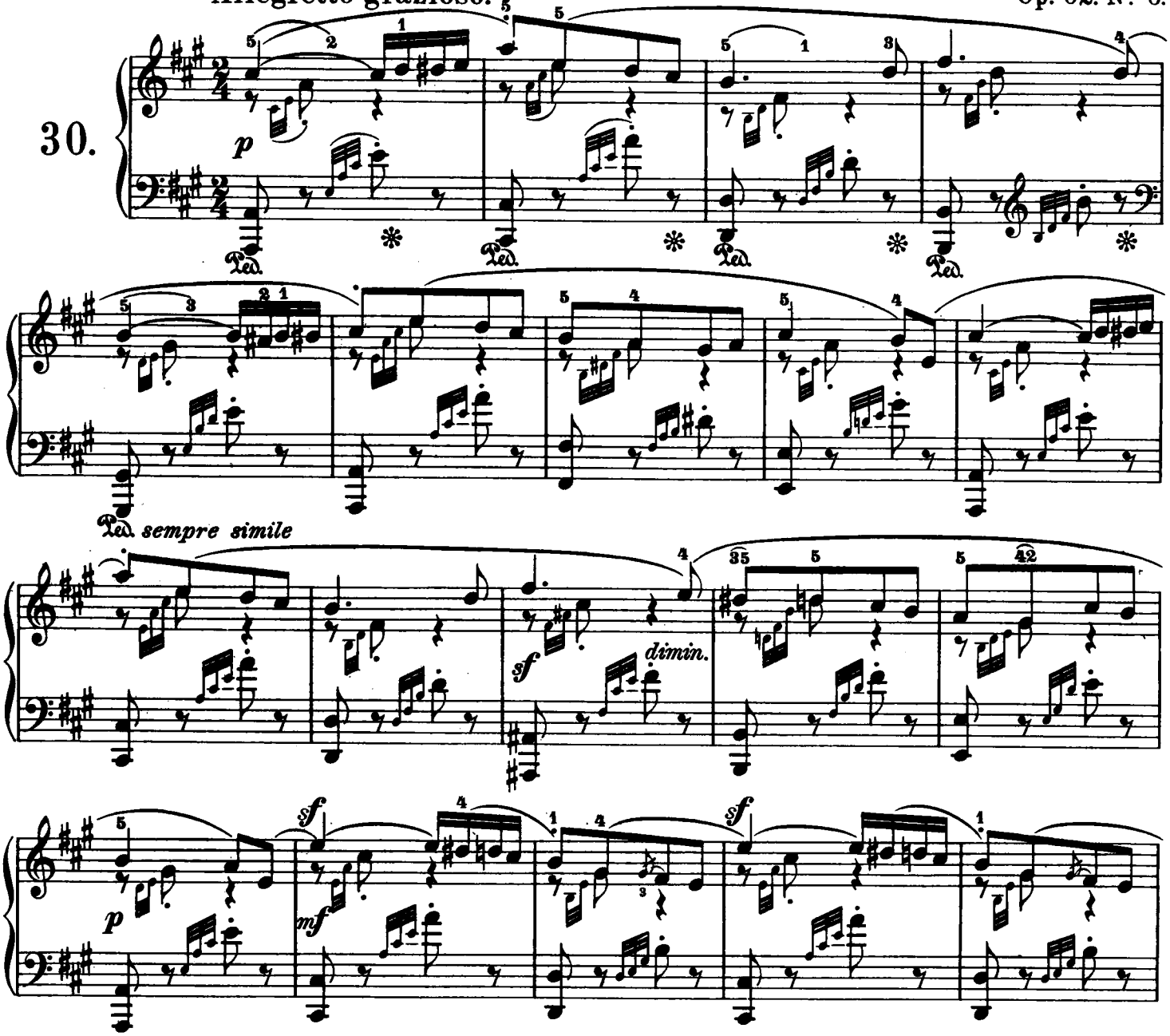

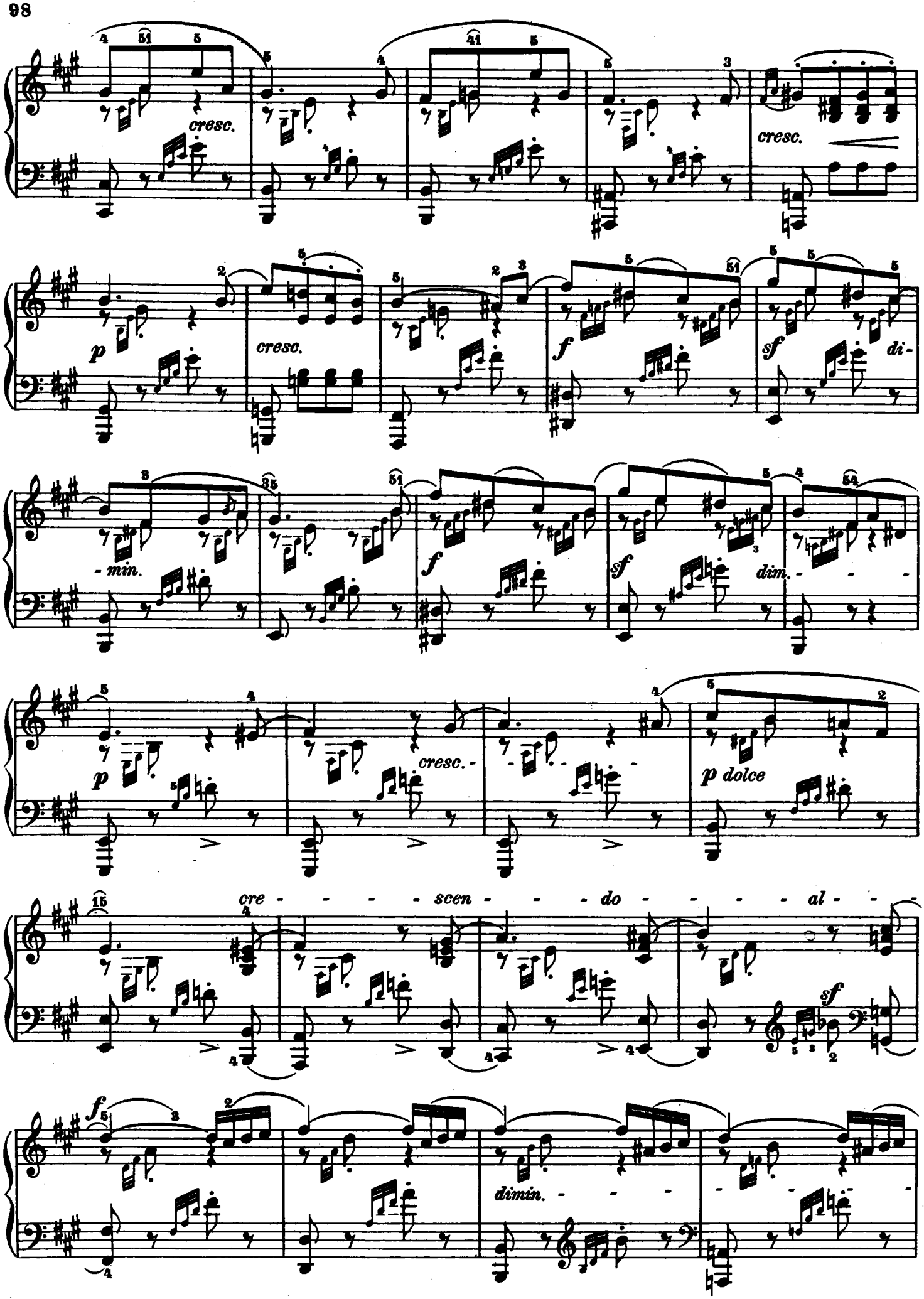
cresc.
cresc.
p
cresc.
f
sf
di-
- min.
f
sf
dim.
p
cresc.
p dolce
cre - - - - scen - - - do - - - - al - -
sf
f
dimin.

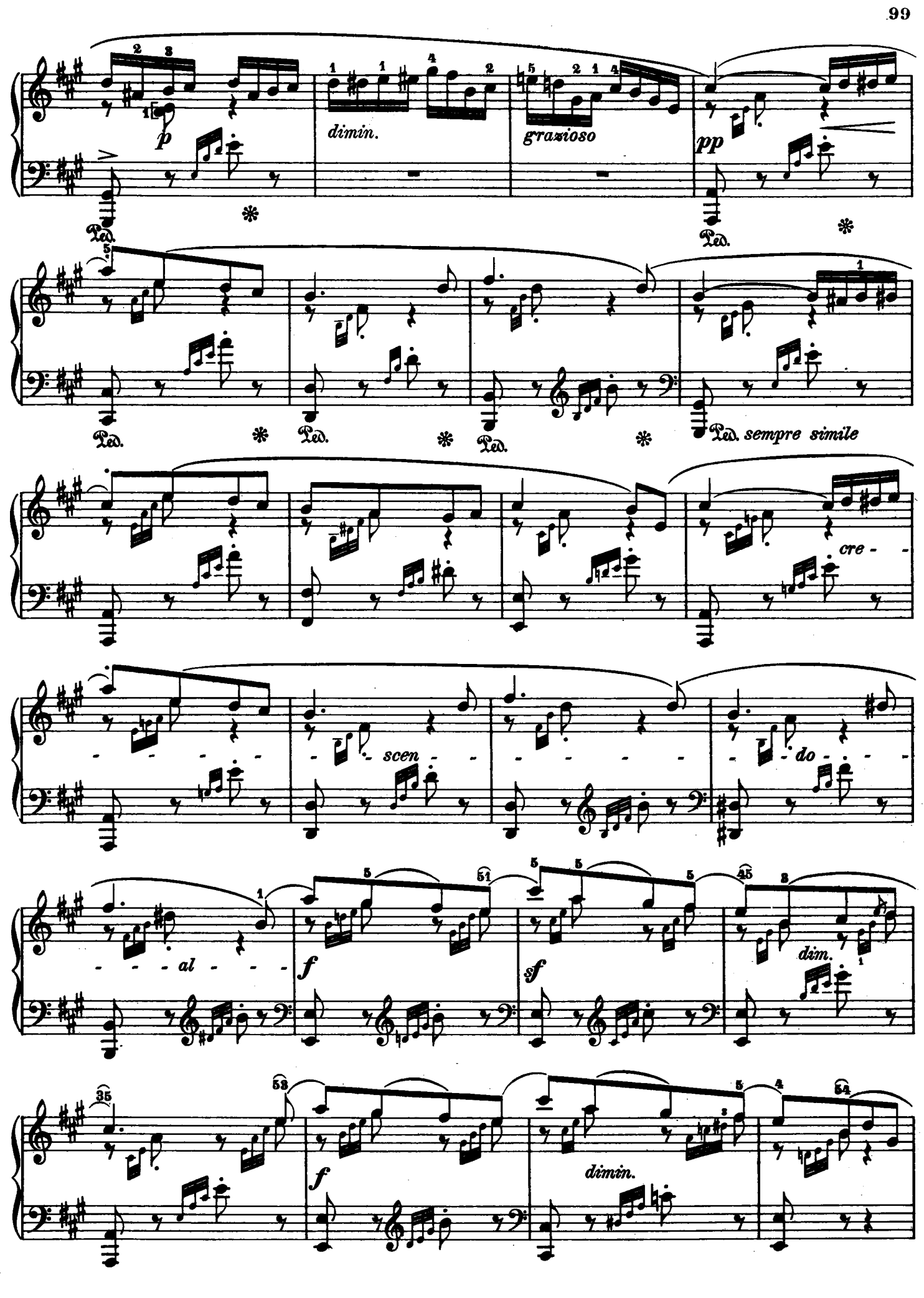
p
dimin.
grazioso
pp
Ped.
sempre simile
cre - -
scen - -
do - - -
al - - -
f
sf
dim.
dimin.

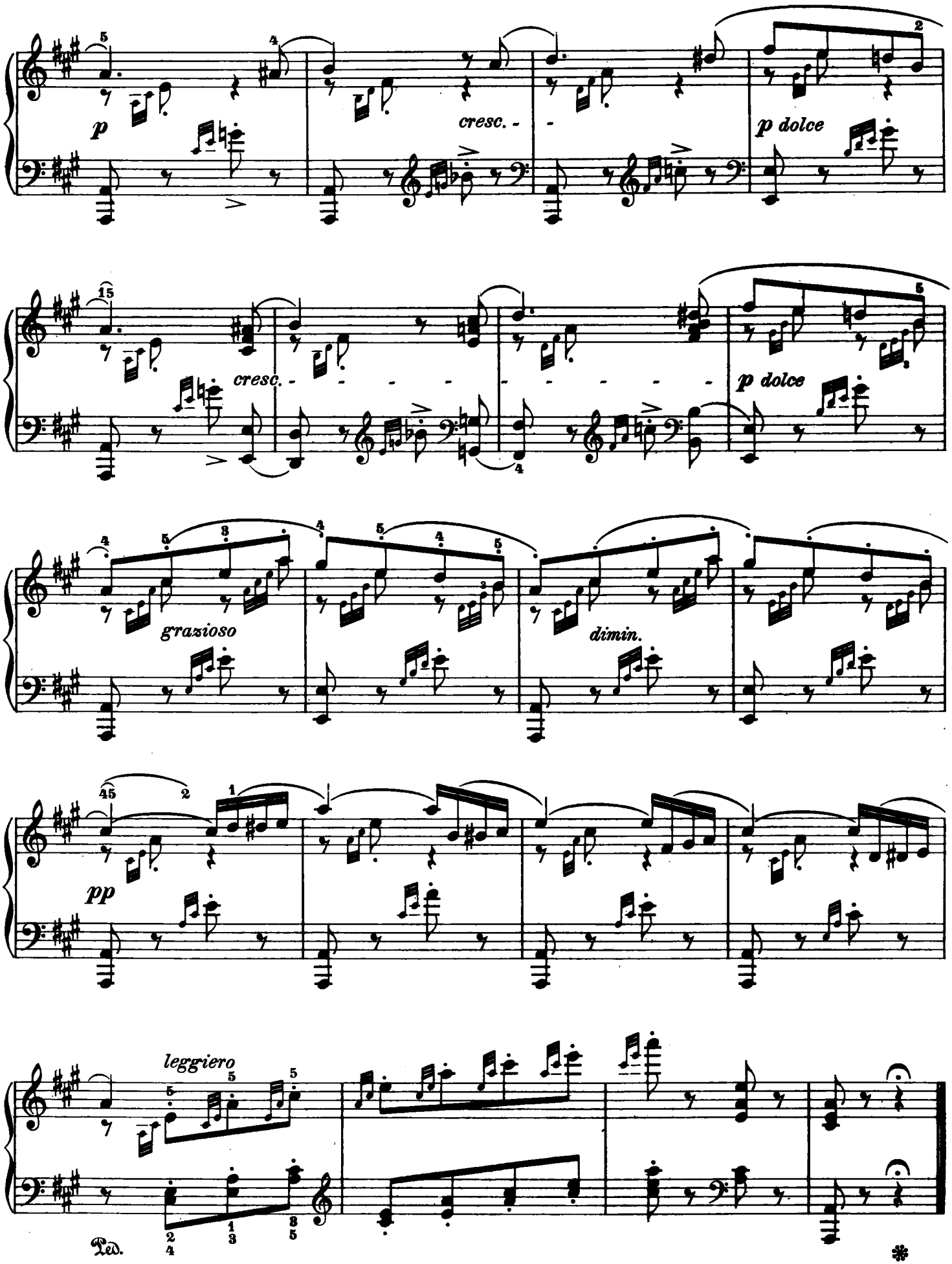
p
cresc. - -
p dolce
cresc. - - - - - - - - - - - -
p dolce
grazioso
dimin.
pp
leggiero
Ped.
*

Andante.

31.

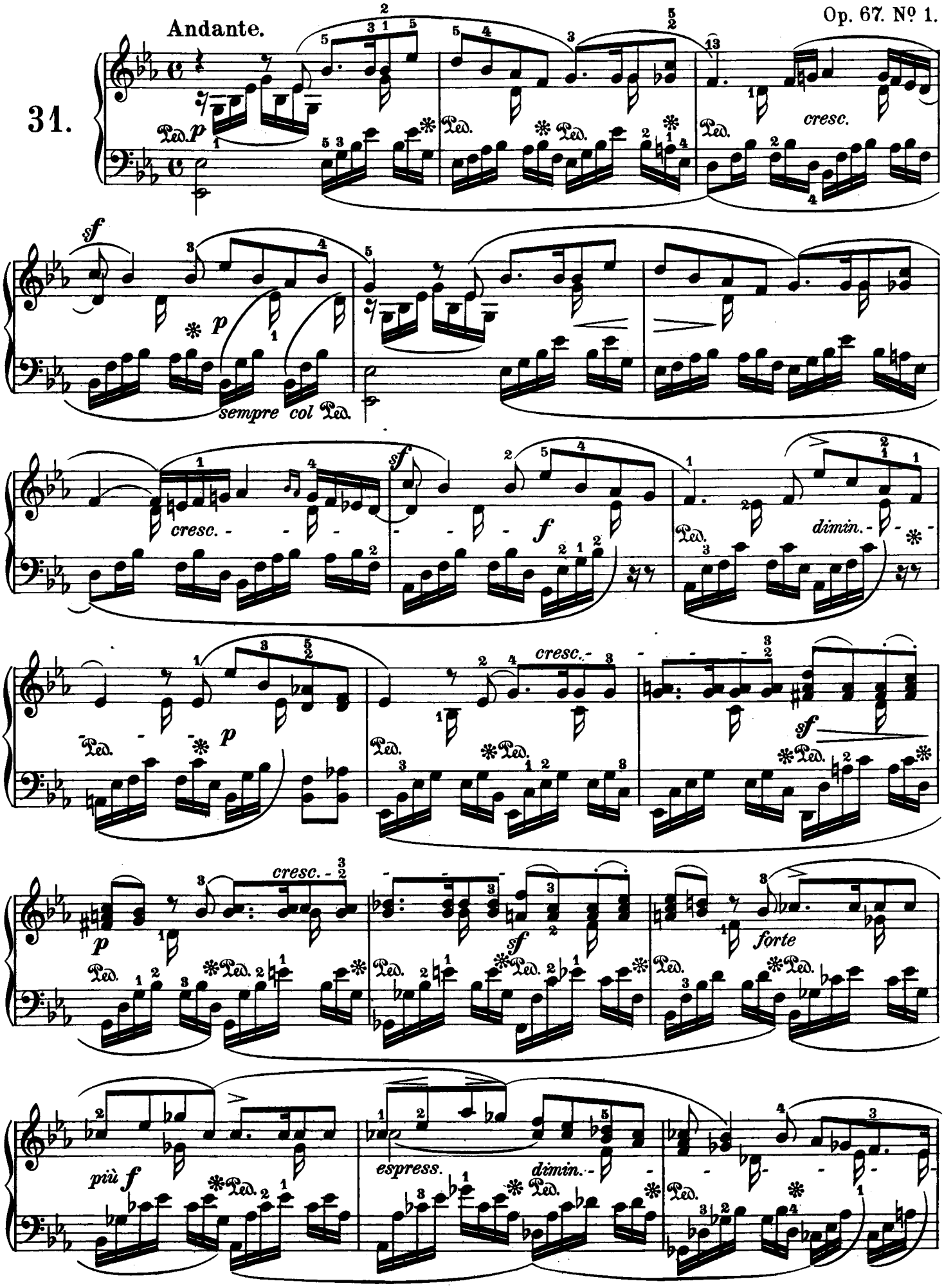
p
cresc.
sf
p
sempre col Ped.
cresc.
f
dimin.
p
cresc.
sf
p
cresc.
sf
forte
più f
espress.
dimin.

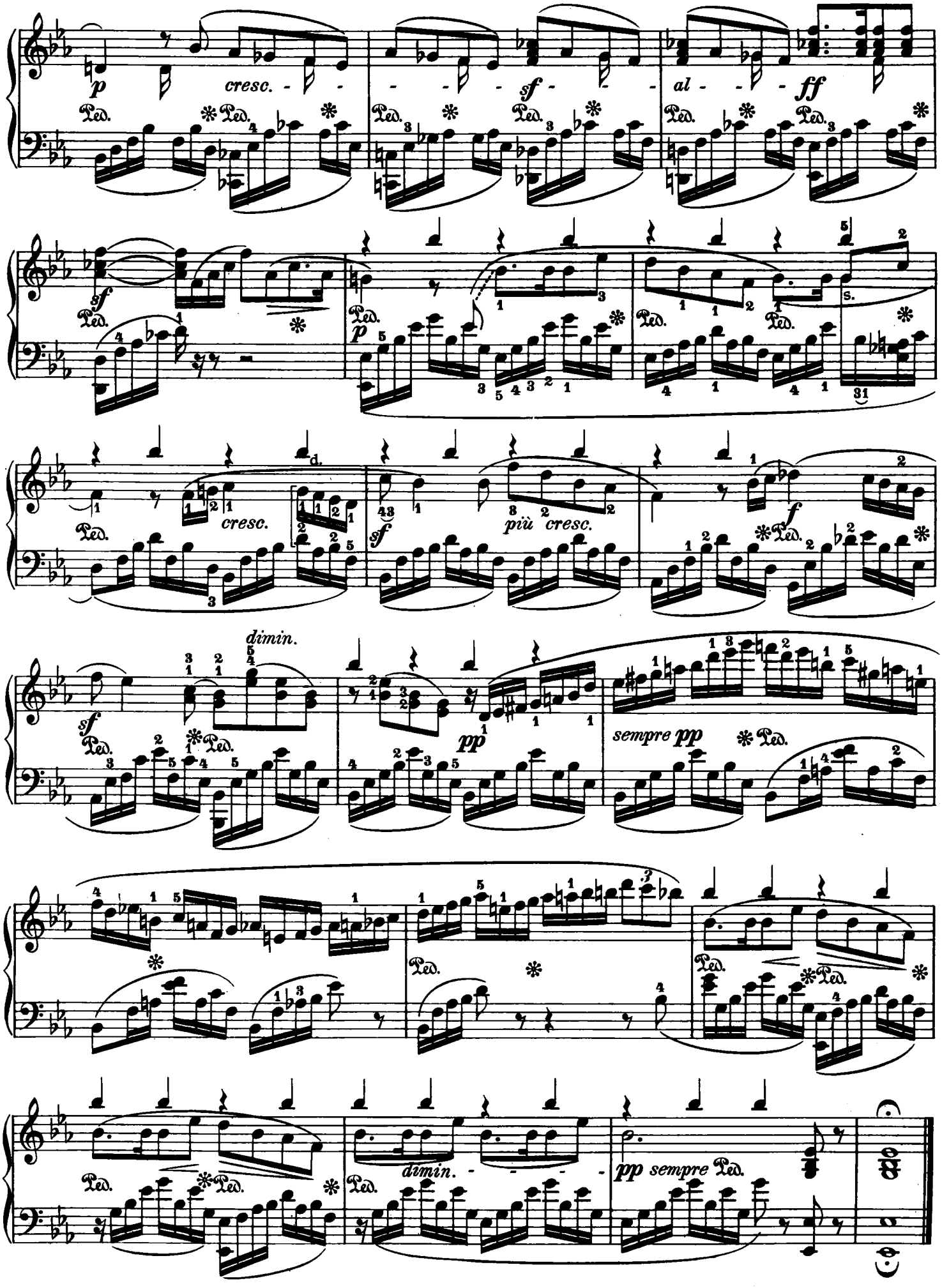
p
cresc.
sf
al
ff
Ped.
sf
p
s.
cresc.
più cresc.
f
dimin.
sempre pp
pp
dimin.

Allegro leggiero. Op. 67. Nº 2.

32.

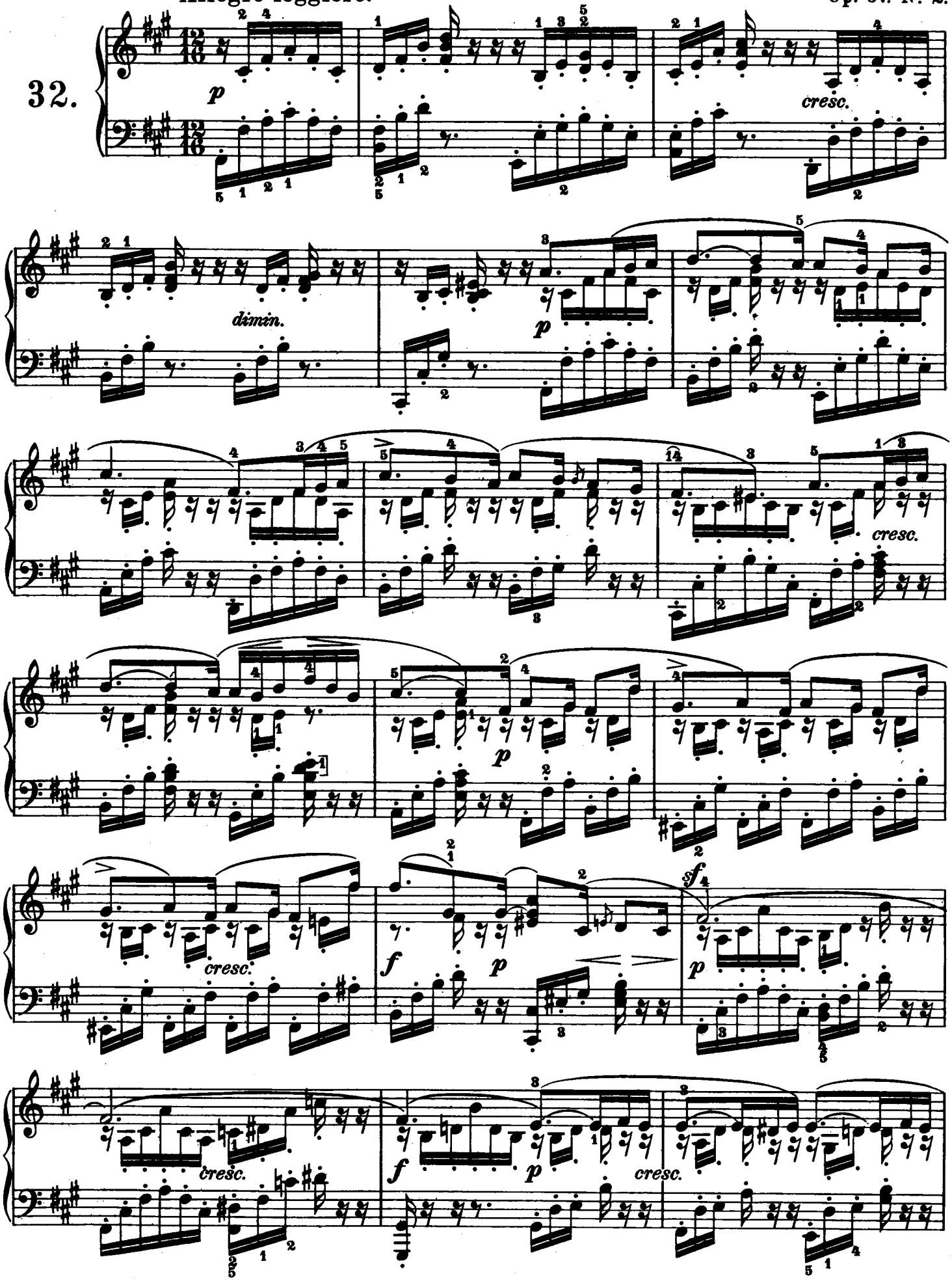

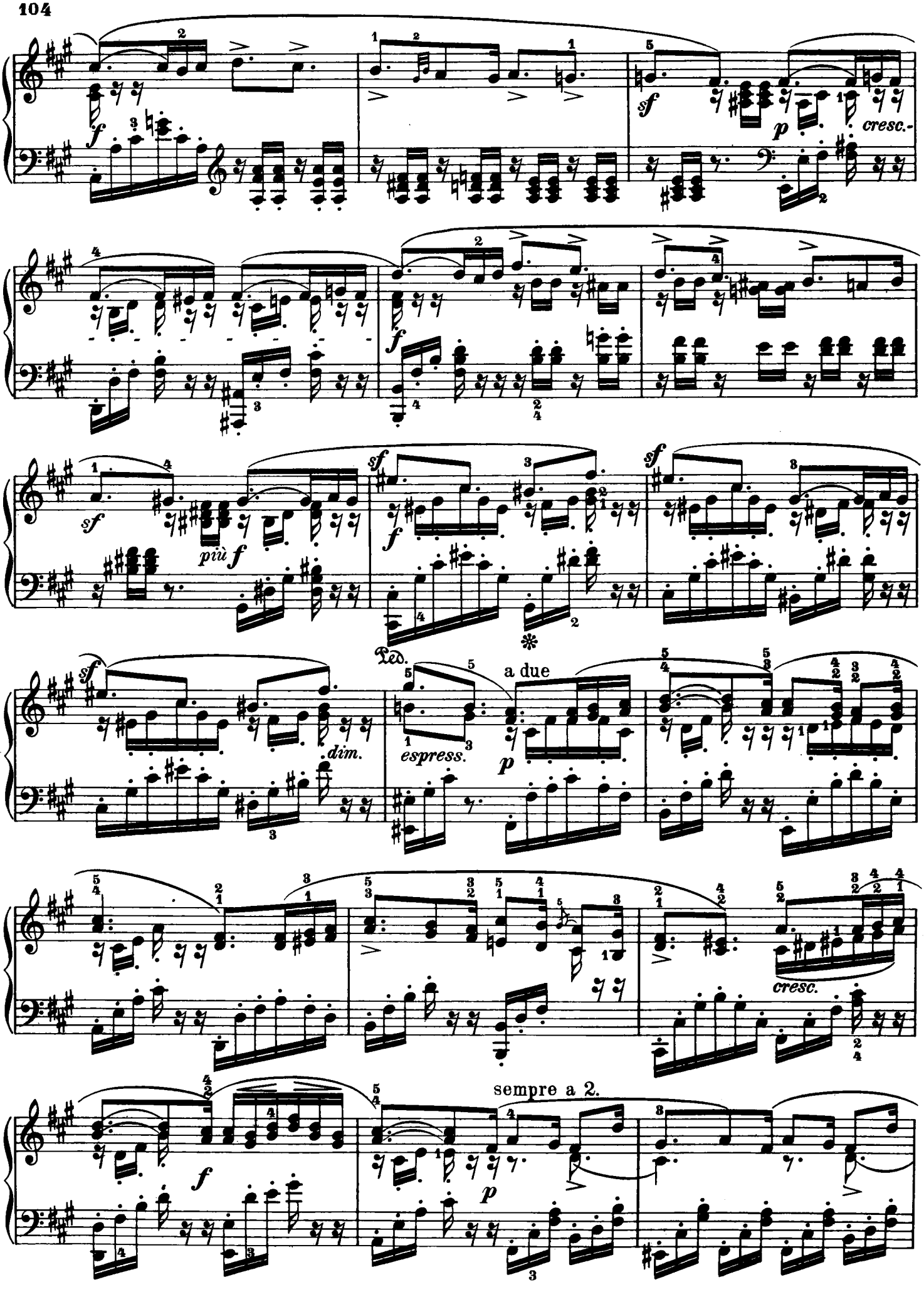
f
sf
p
cresc.
sf
più f
f
sf
dim.
Ped.
a due
espress.
p
cresc.
f
p
sempre a 2.

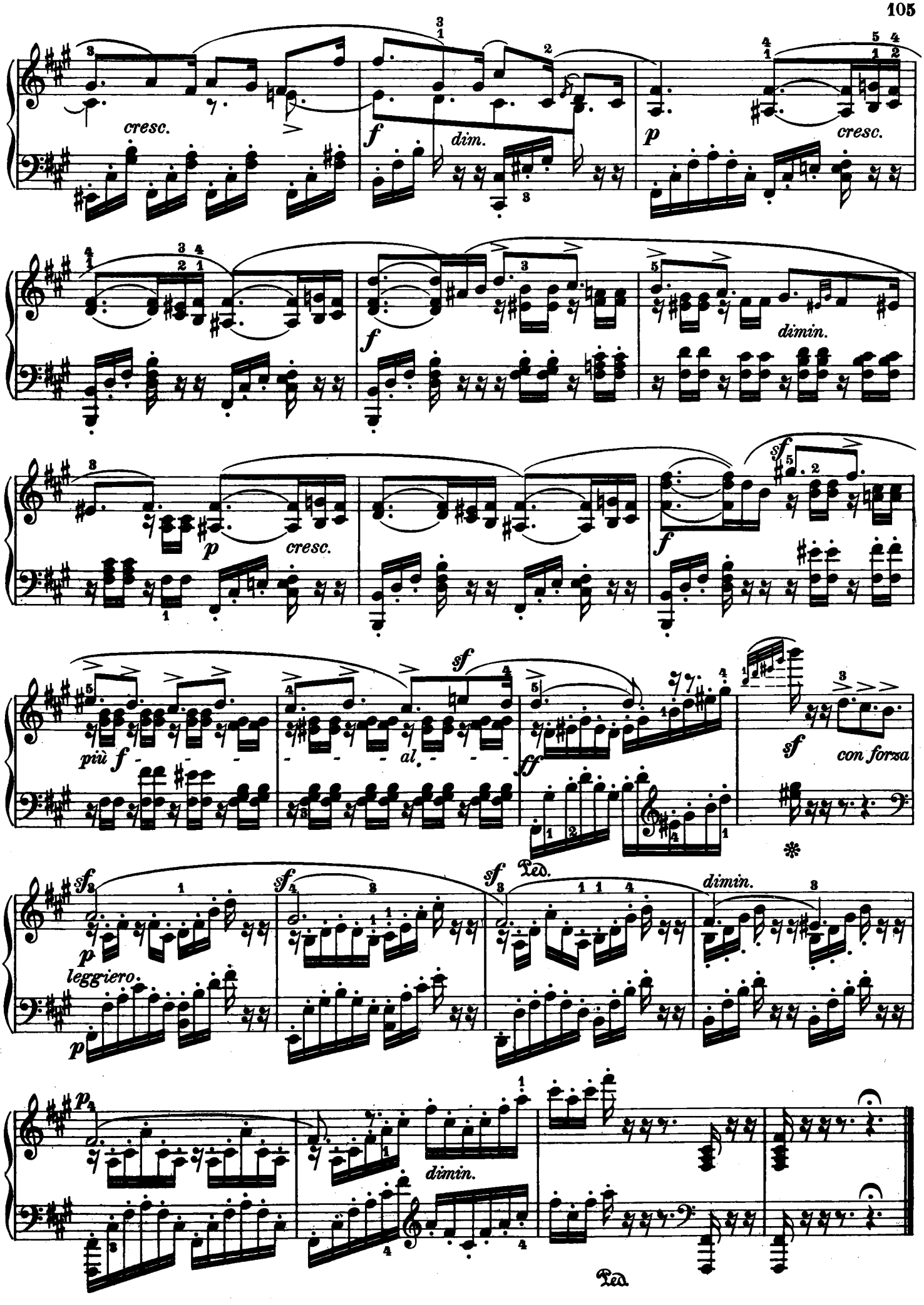
cresc.
f
dim.
p
cresc.
f
dimin.
p
cresc.
sf
f
più f
al
sf
ff
sf
con forza
sf
p
leggiero.
sf
sf
Ped.
dimin.
p
dimin.
Ped.

Andante tranquillo.

Op. 67. № 3.

33.

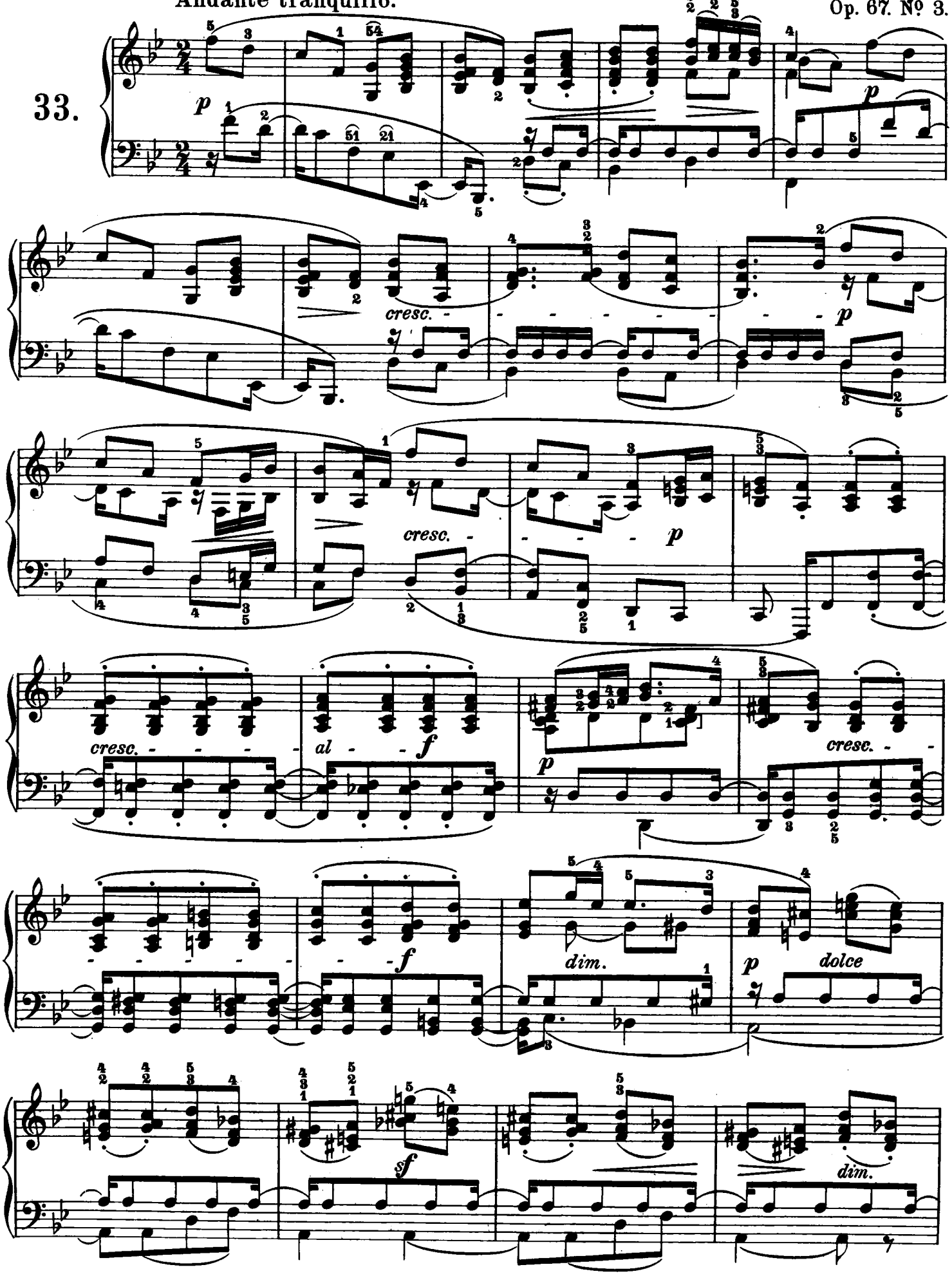

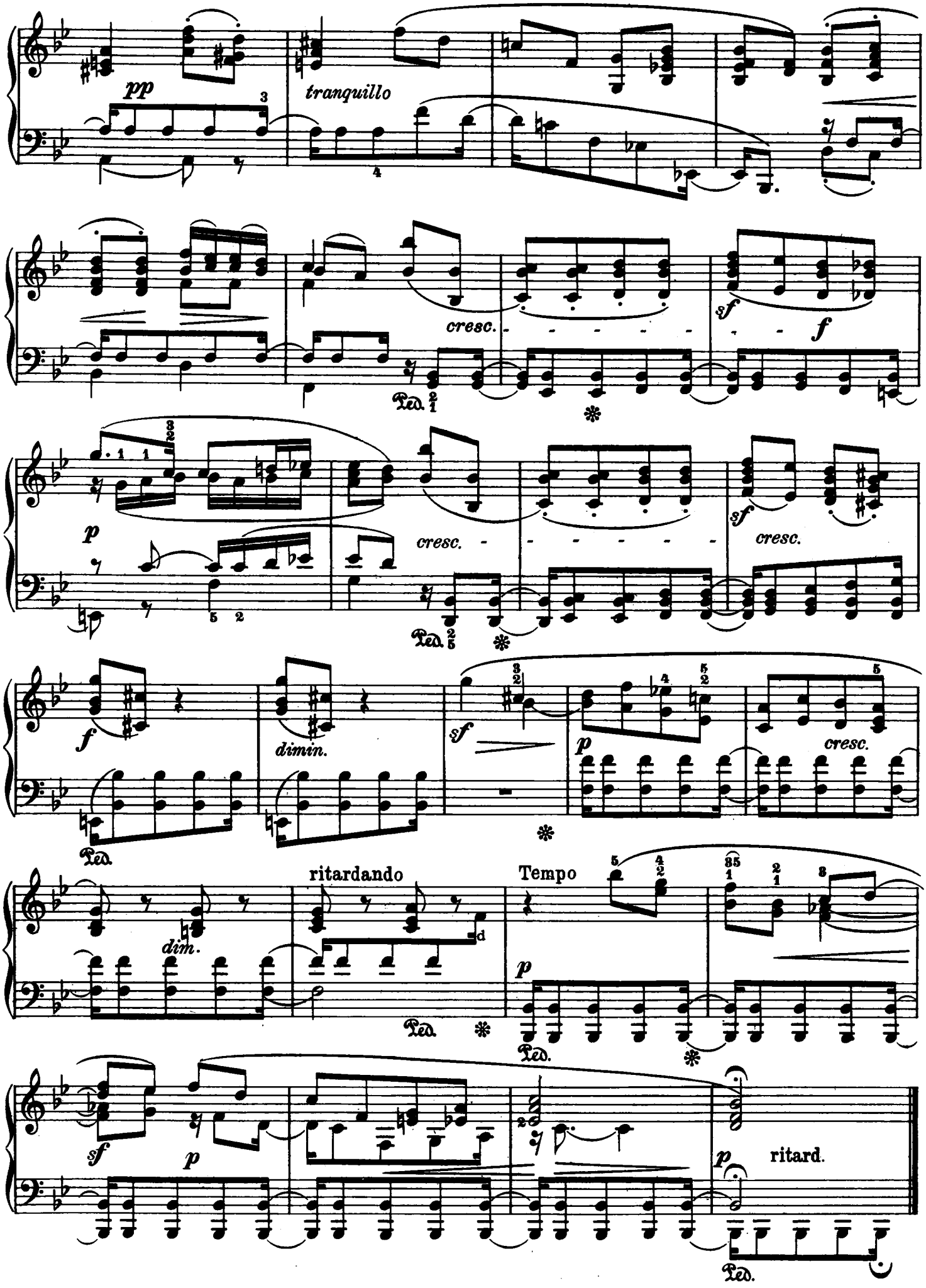
pp
tranquillo
cresc.
sf
f
p
cresc.
sf
cresc.
f
dimin.
sf
p
cresc.
Ped.
dim.
ritardando
Tempo
p
sf
p
p
ritard.
Ped.

(Spinnerlied genannt.)

Presto.

Op. 67. № 4.

34.

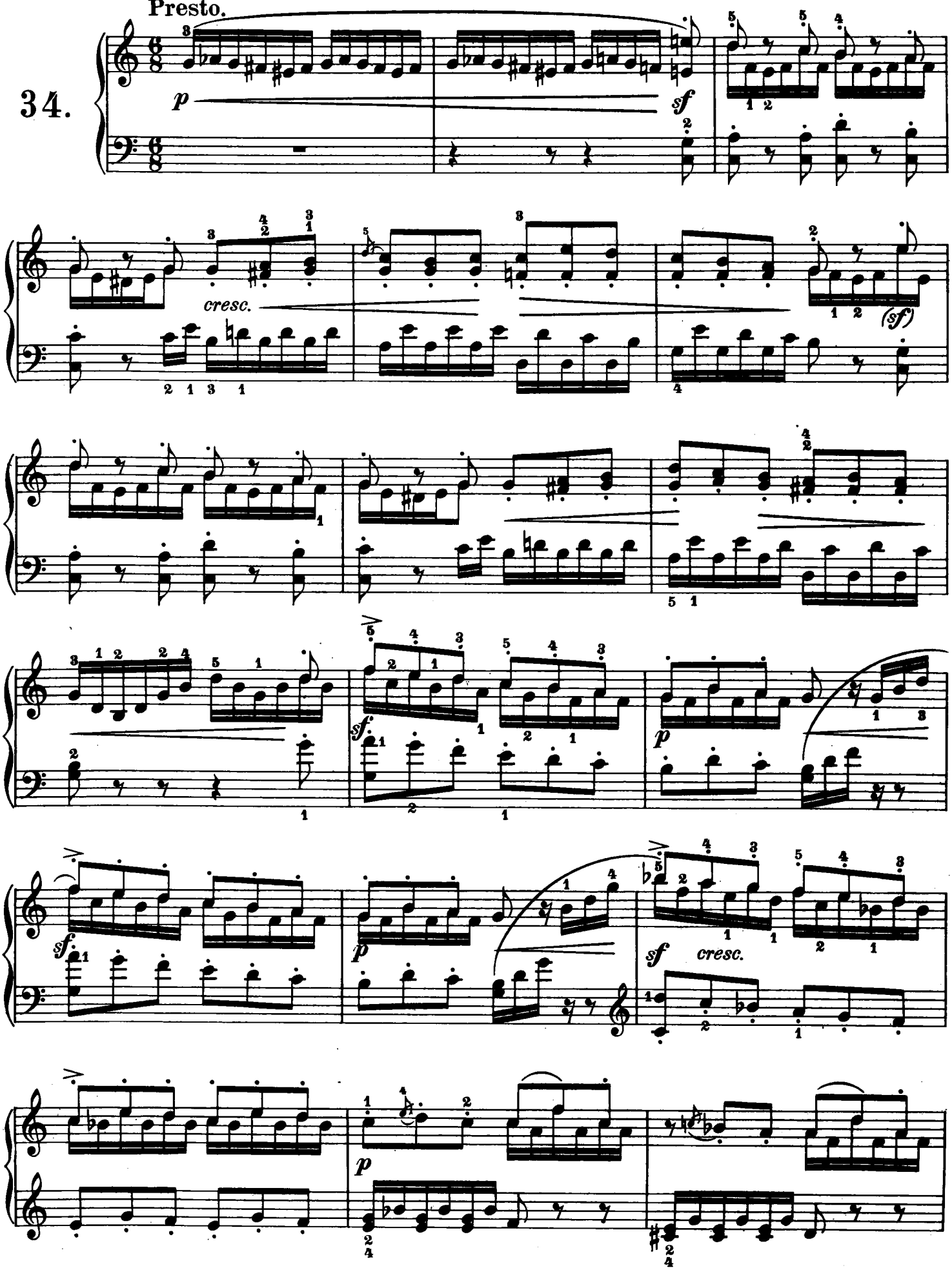

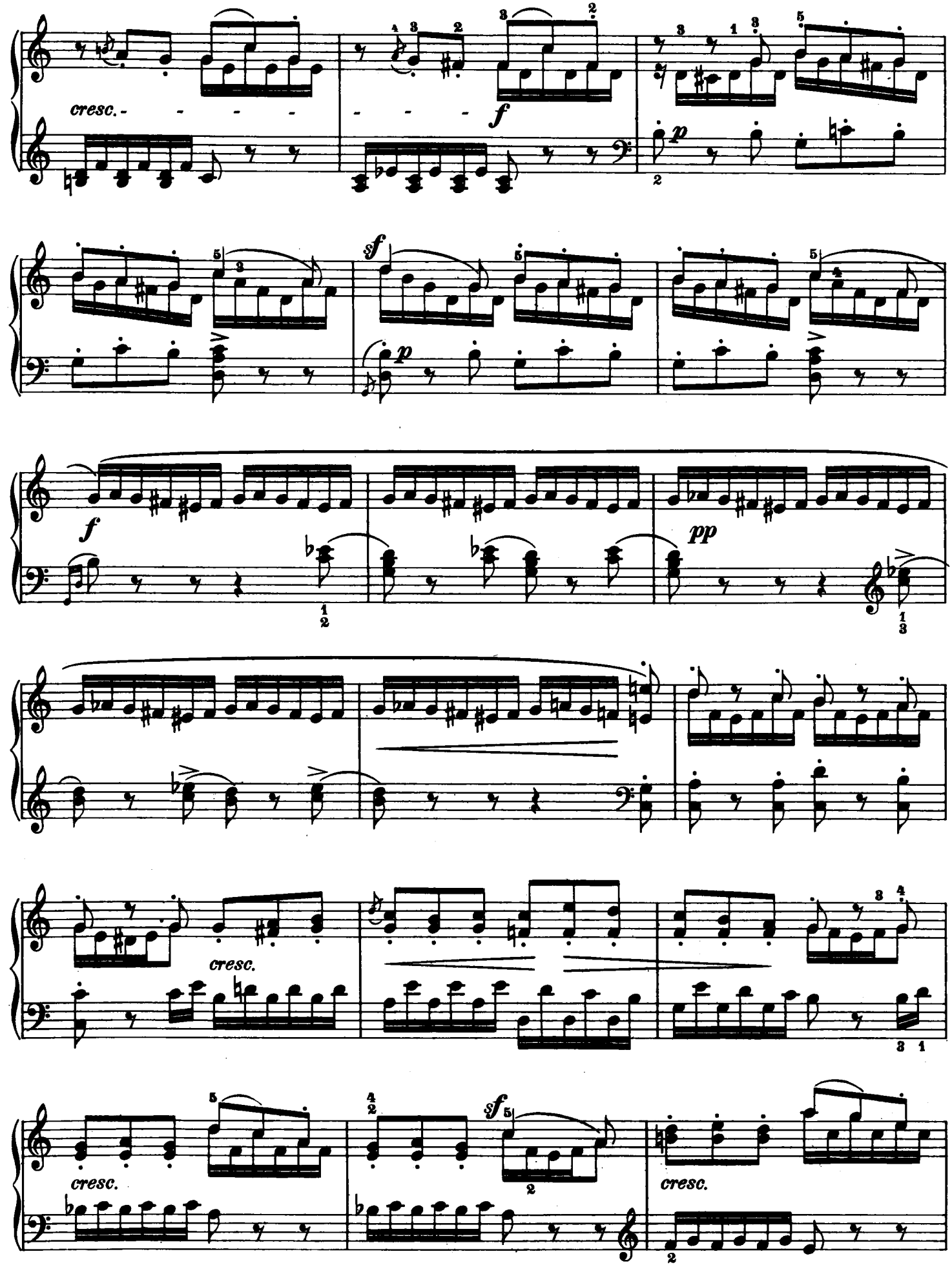
cresc.
f
p
sf
p
f
pp
cresc.
cresc.
sf
cresc.

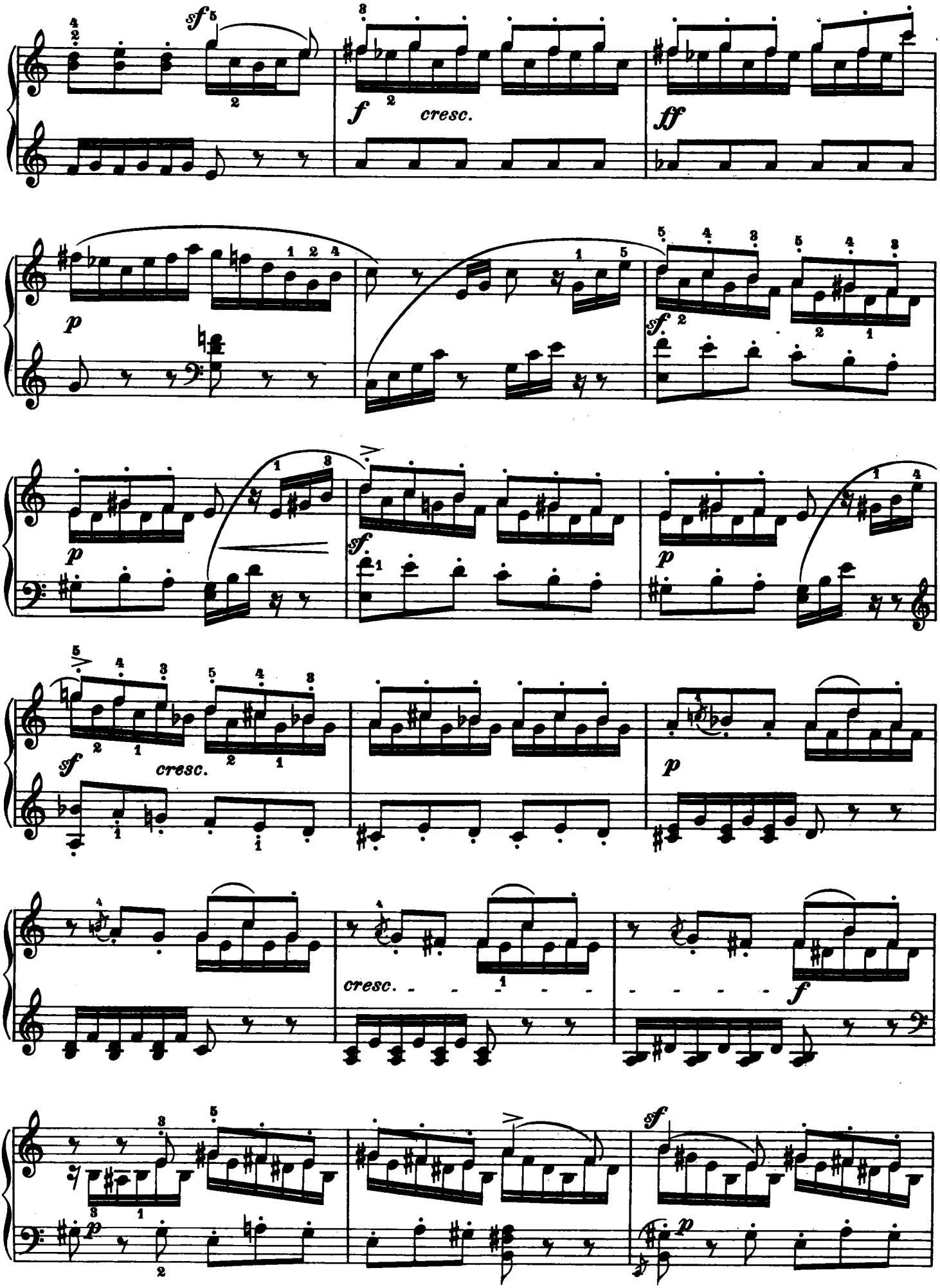
sf
f
cresc.
ff
p
sf
p
sf
p
sf
cresc.
p
cresc.
f
p
sf
p

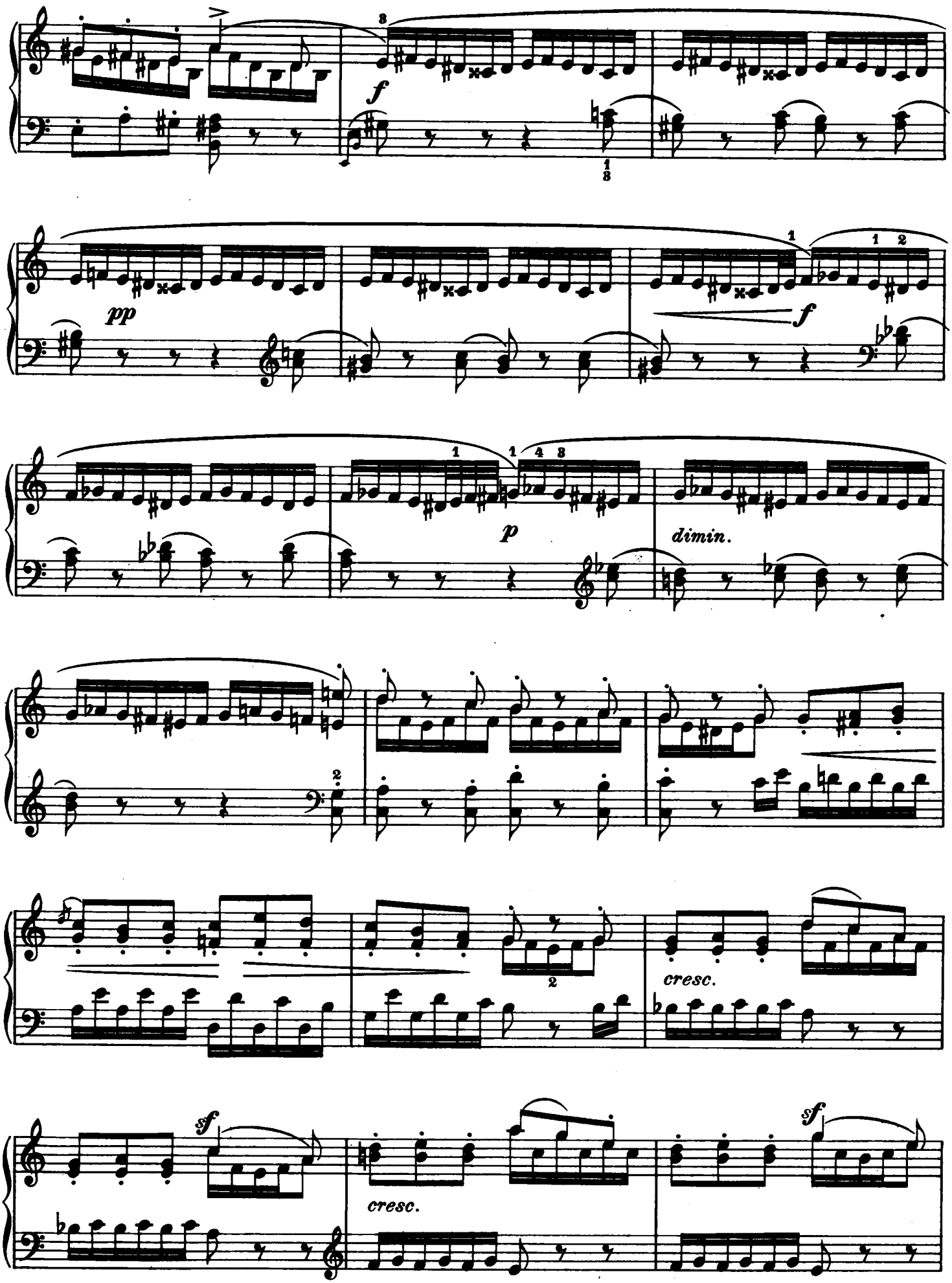
f
pp
f
p
dimin.
cresc.
sf
cresc.
sf

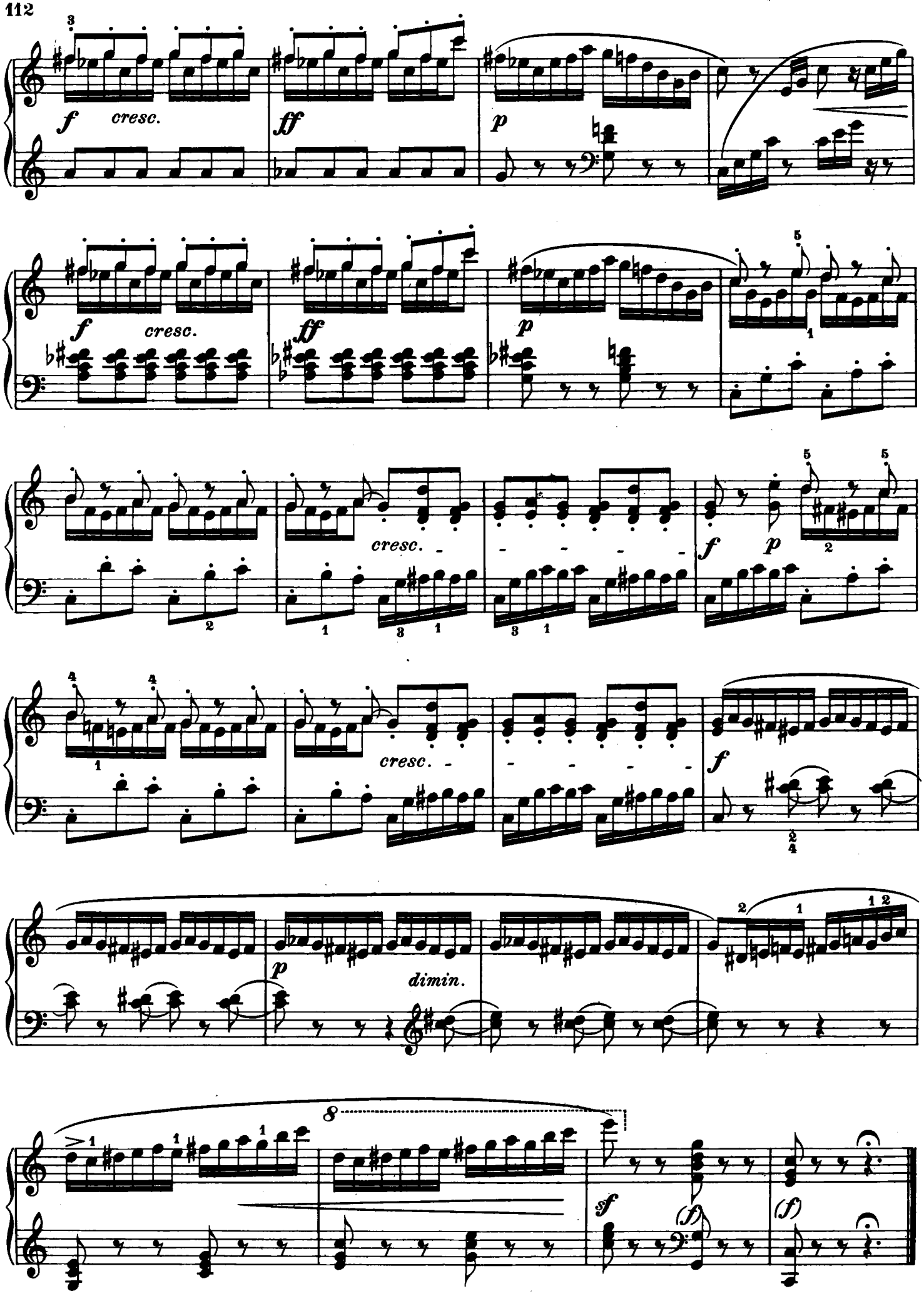
f cresc.
ff
p
f cresc.
ff
p
cresc.
f p
cresc.
f
p
dimin.
sf
(f)
(f)

35.

Moderato.

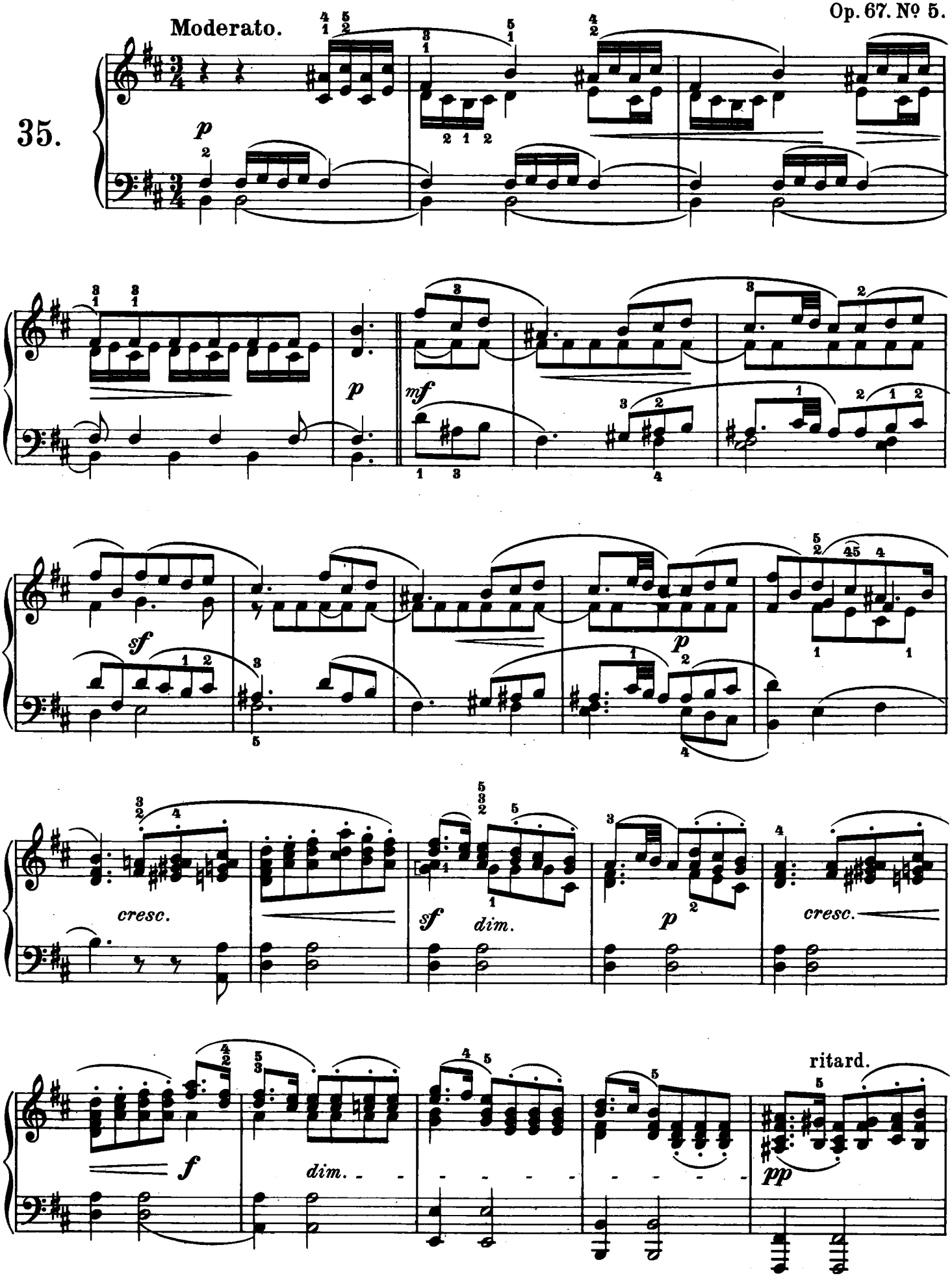

a tempo

mf *cresc.* *sf*

cresc. *f* *dim.* *p*

ritard. - - - - - - - - - a tempo

cresc. *fsf* *dim.* *p*

dim.

Ped.

Op. 67. Nº 6.

(Wiegenlied genannt.)

Allegretto non troppo.

36.

(p)

Ped. * Ped. * Ped. * *leggiero* Ped. * Ped. *

sempre simili col Pedale

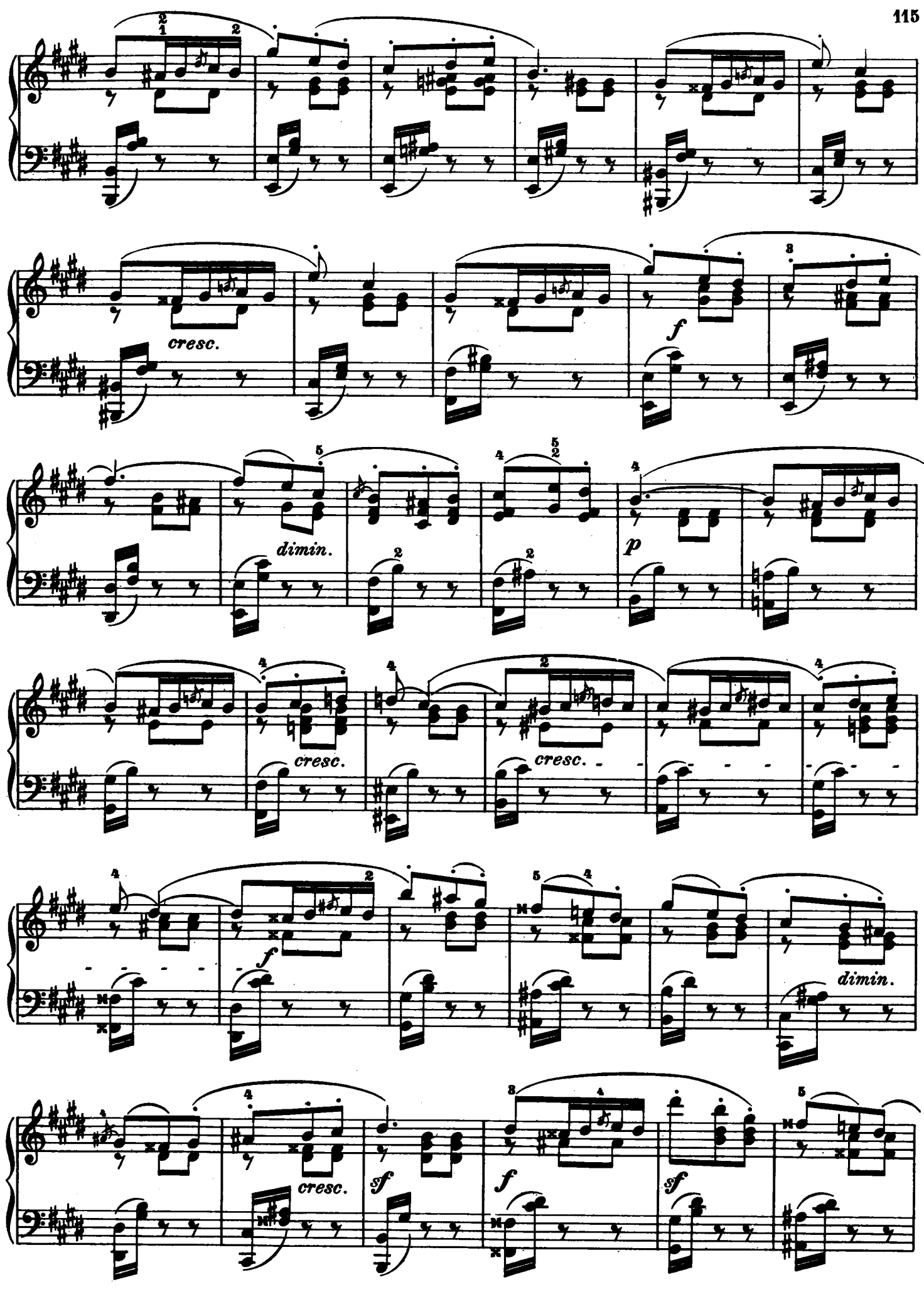
cresc.
f
dimin.
p
cresc.
cresc.
f
dimin.
cresc.
sf
f
sf

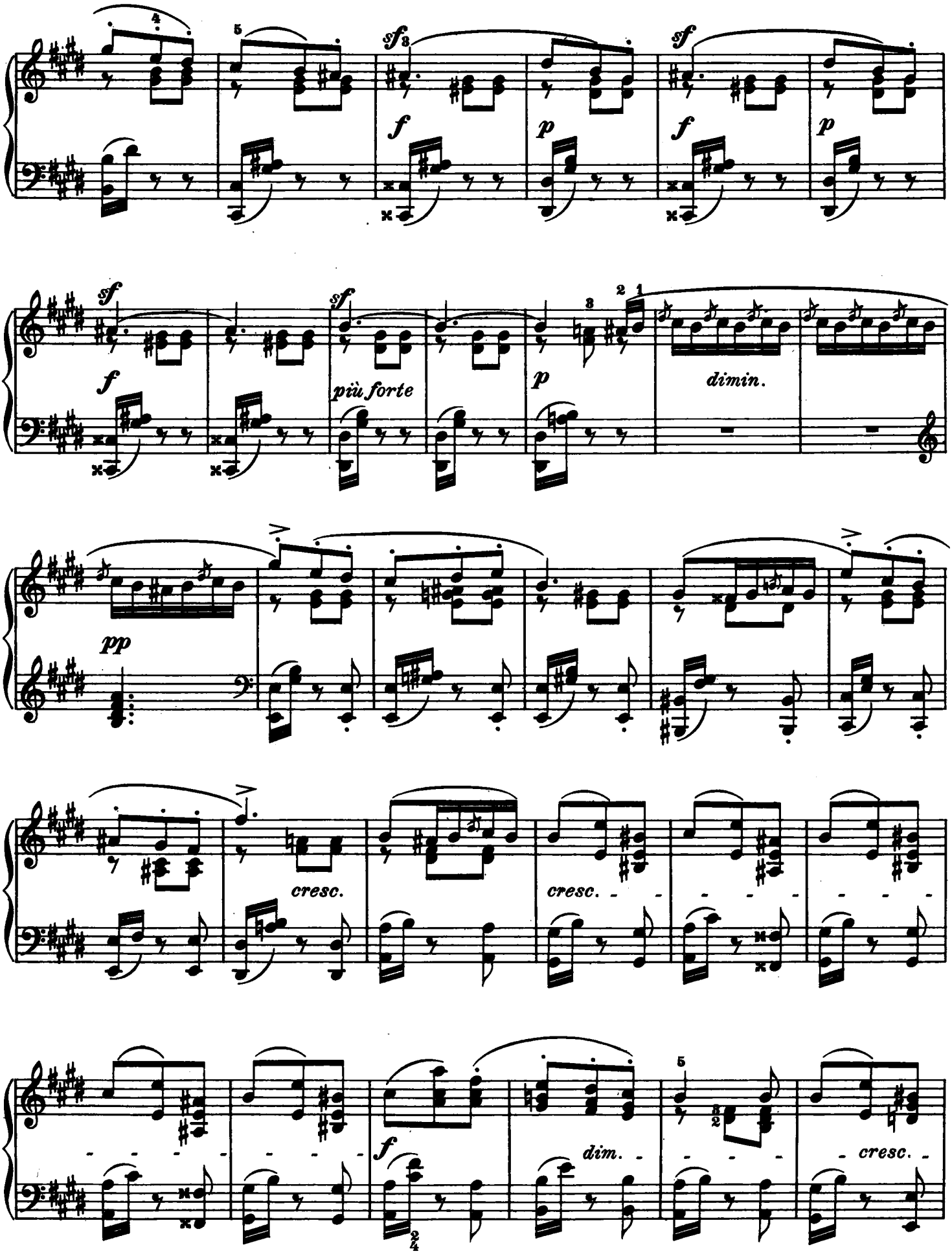
sf
f
p
sf
f
p
sf
sf
più forte
f
p
dimin.
pp
cresc.
cresc.
f
dim.
cresc.

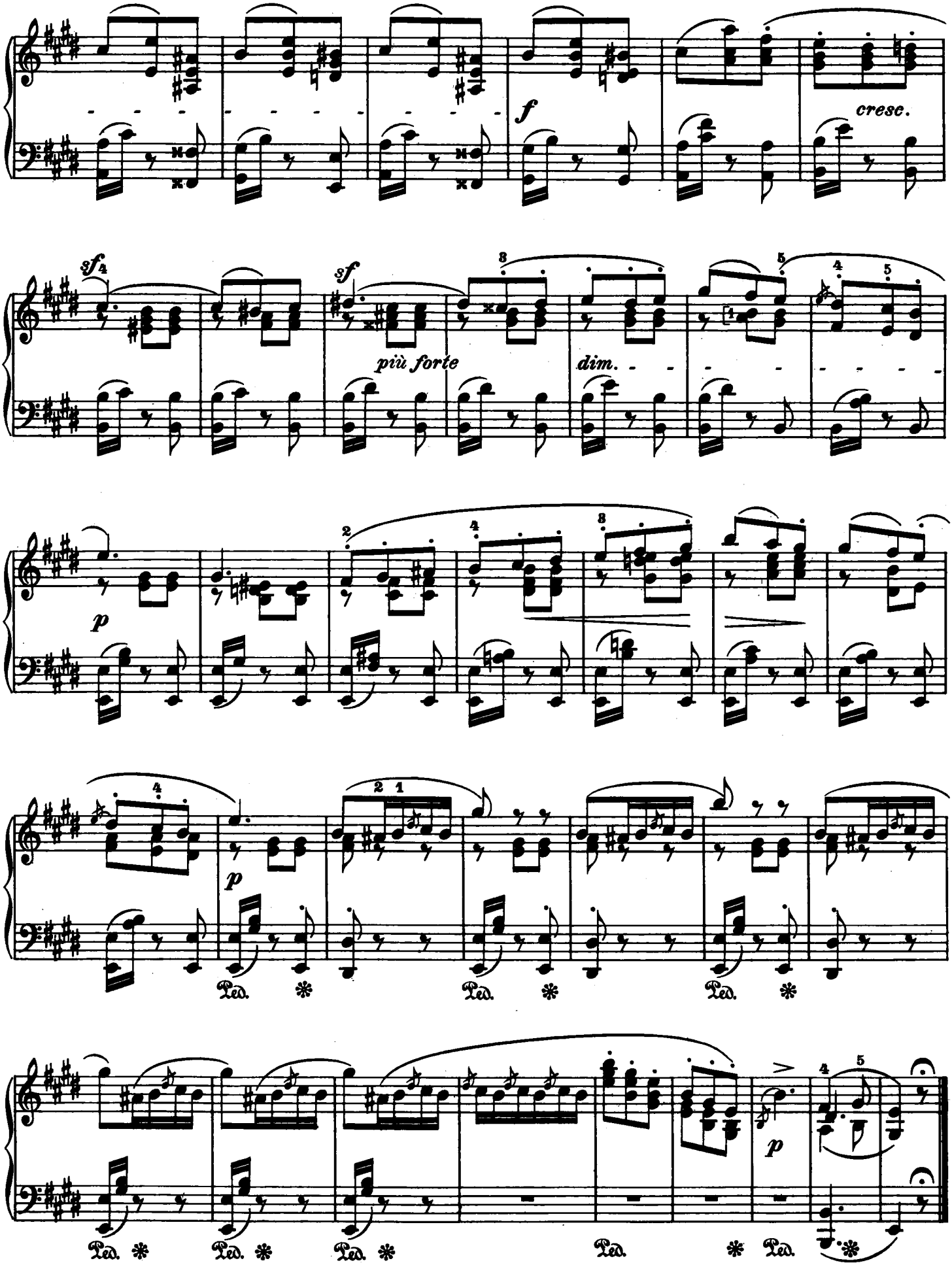
f
cresc.
sf
sf
più forte
dim.
p
p
Ped.
Ped.
Ped.
Ped.
Ped.
Ped.
Ped.
Ped.
p