POMP AND CIRCUMSTANCE

Edward Elgar, Op 39

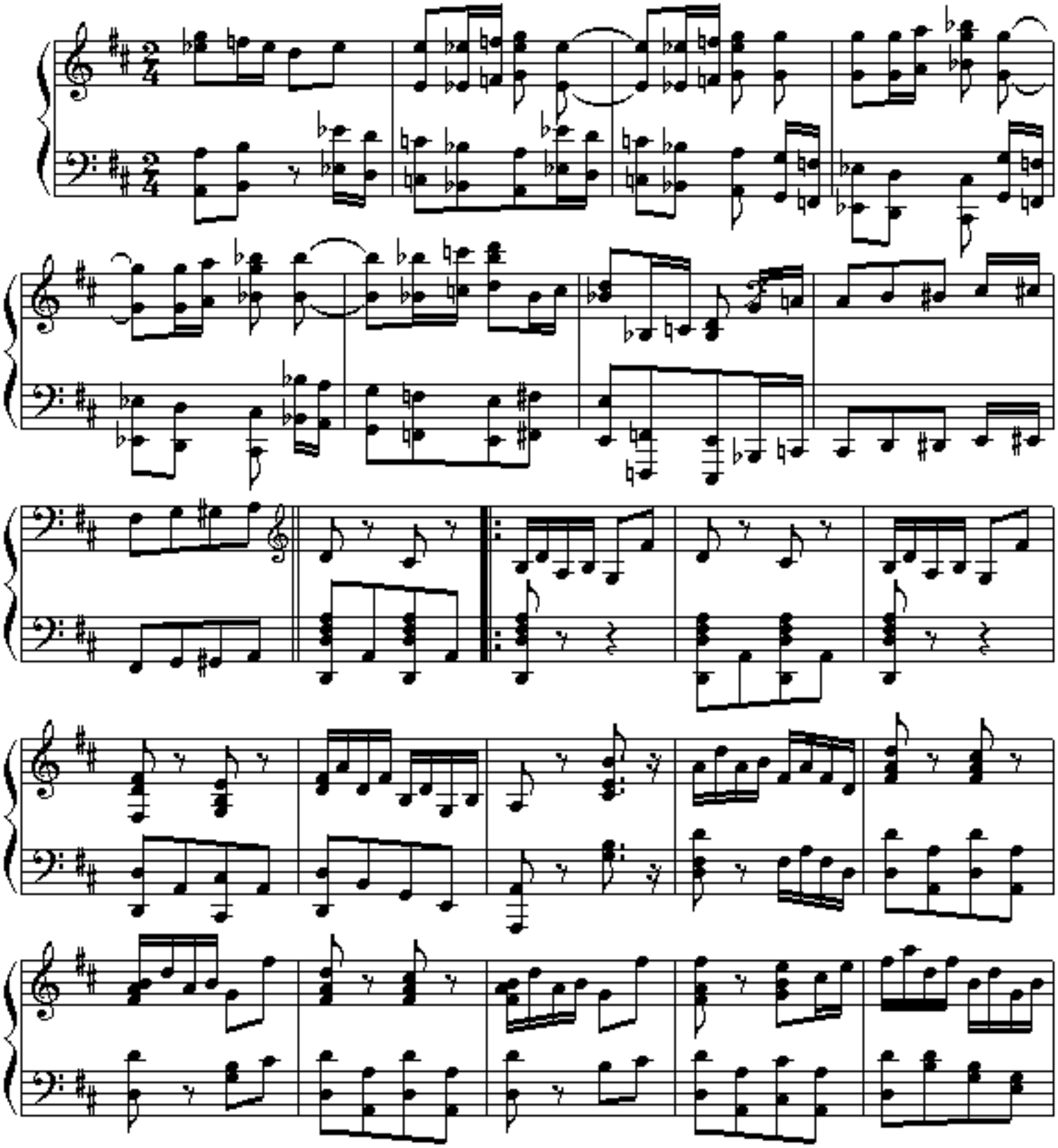

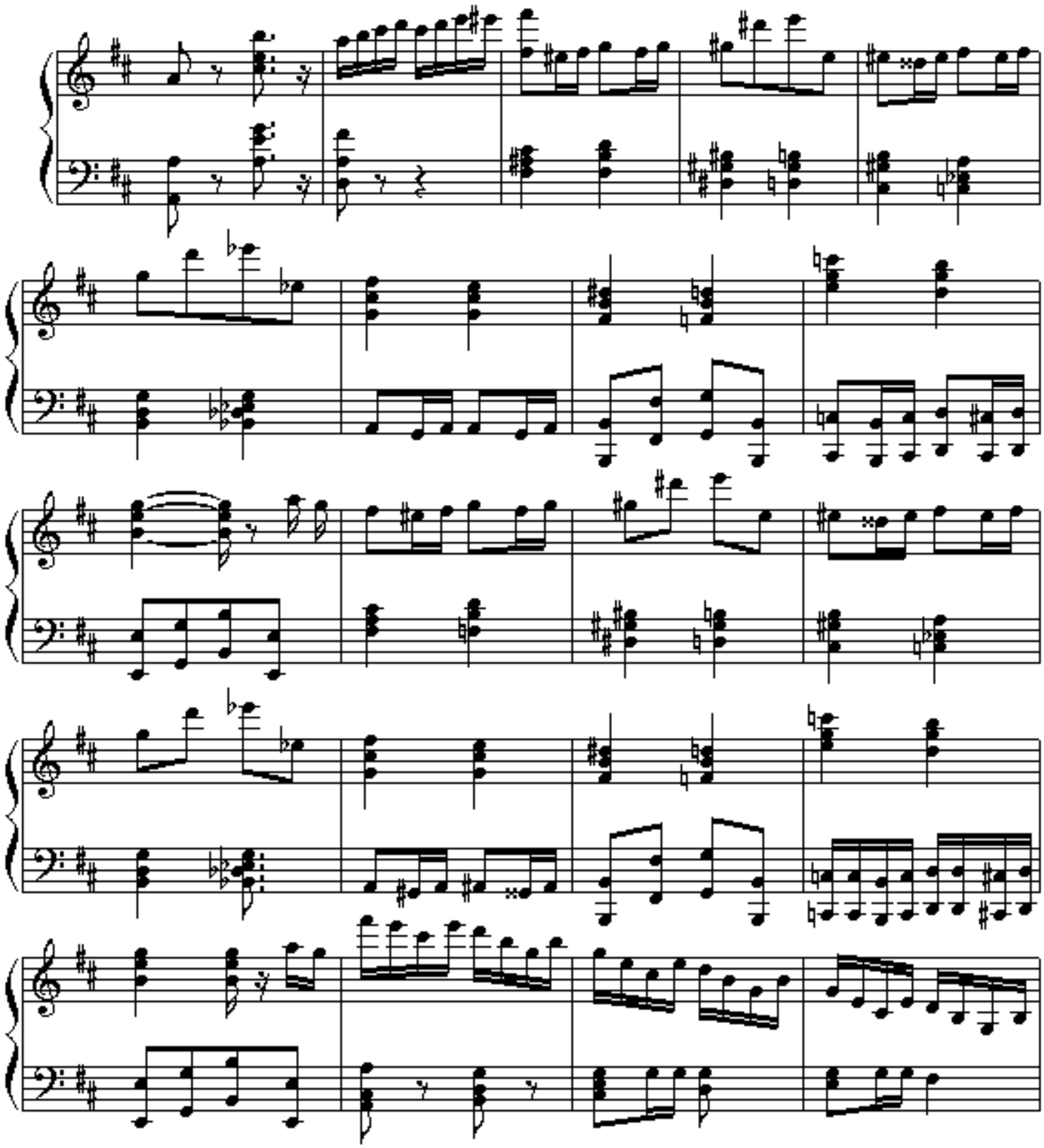

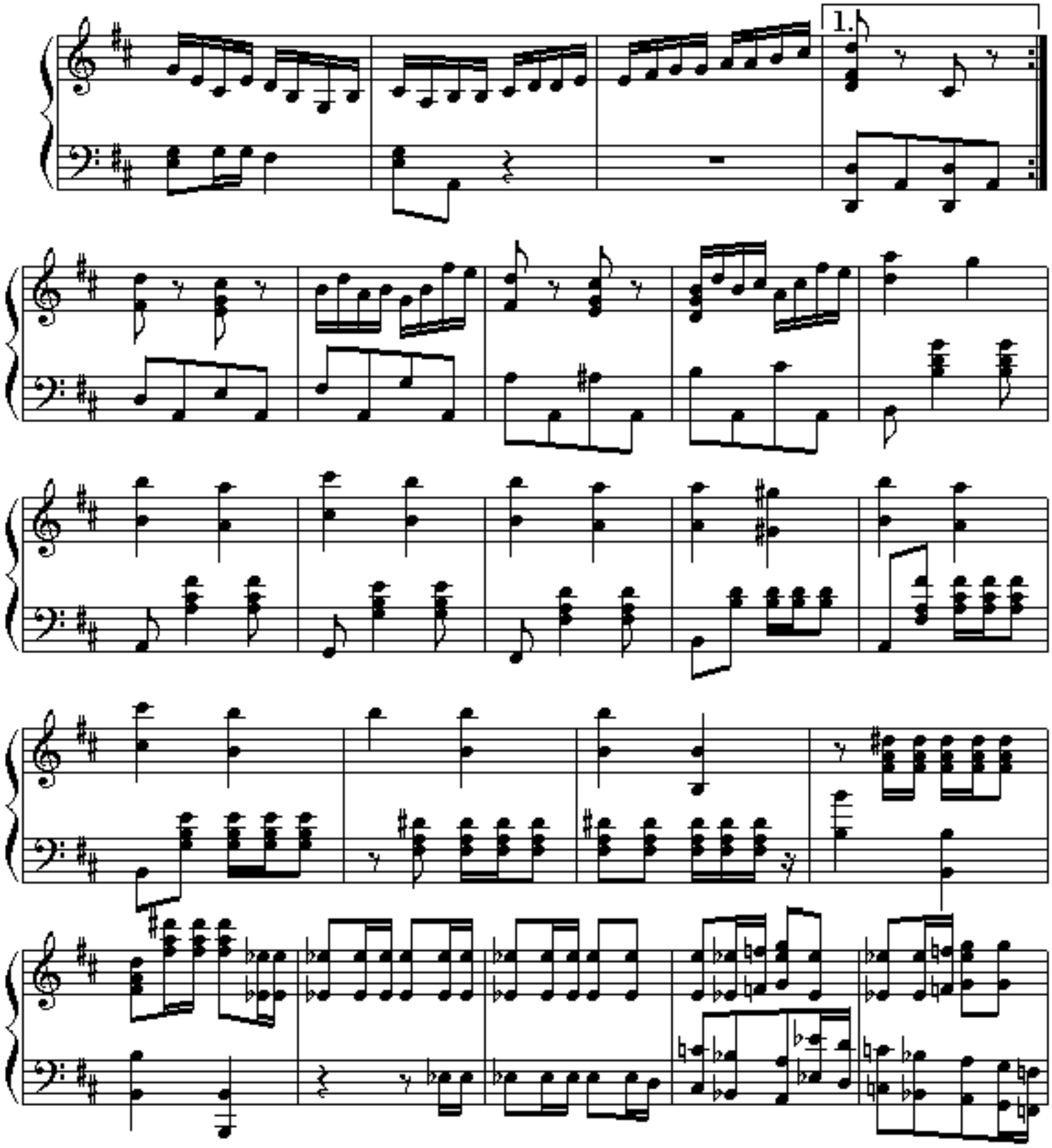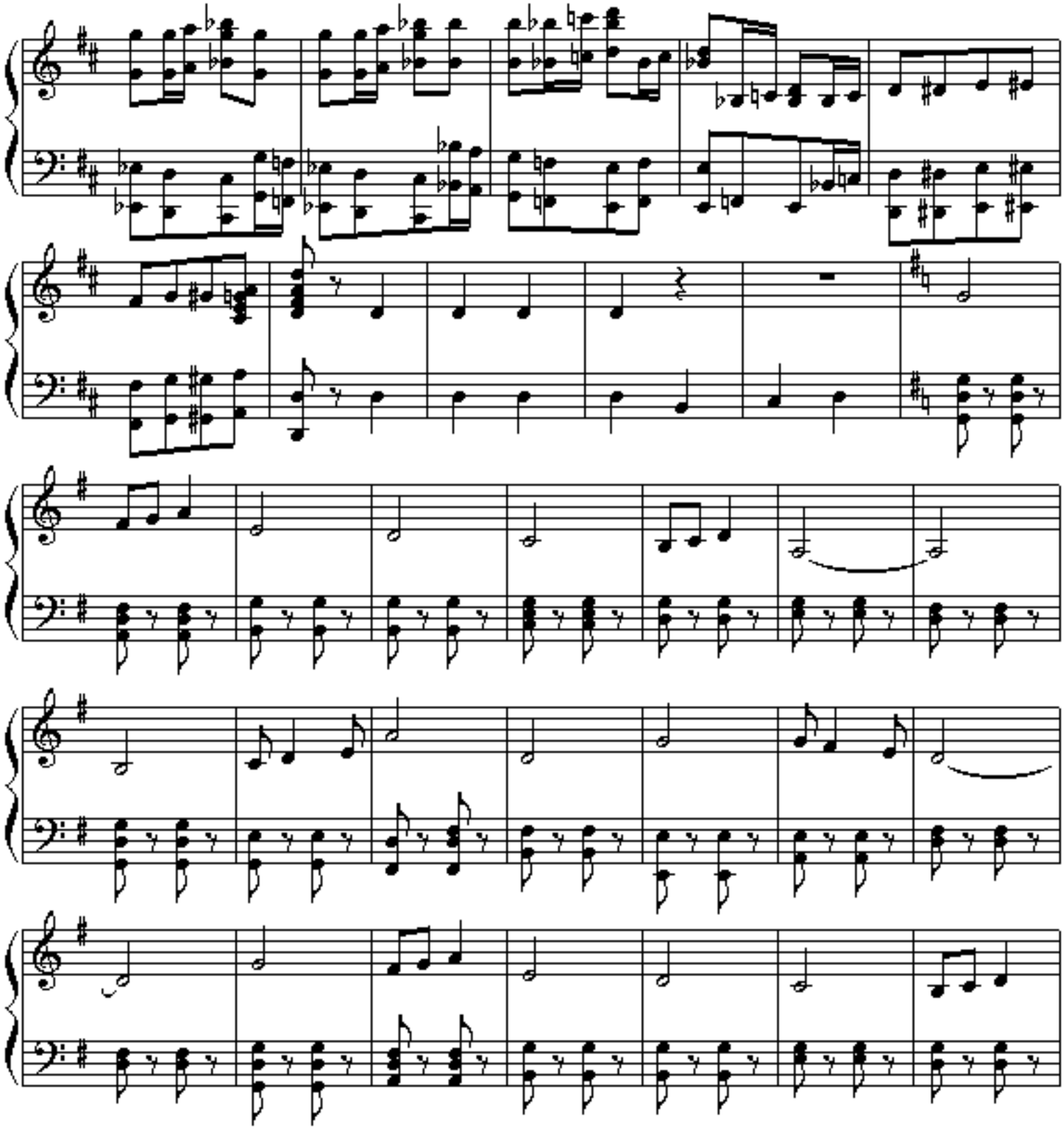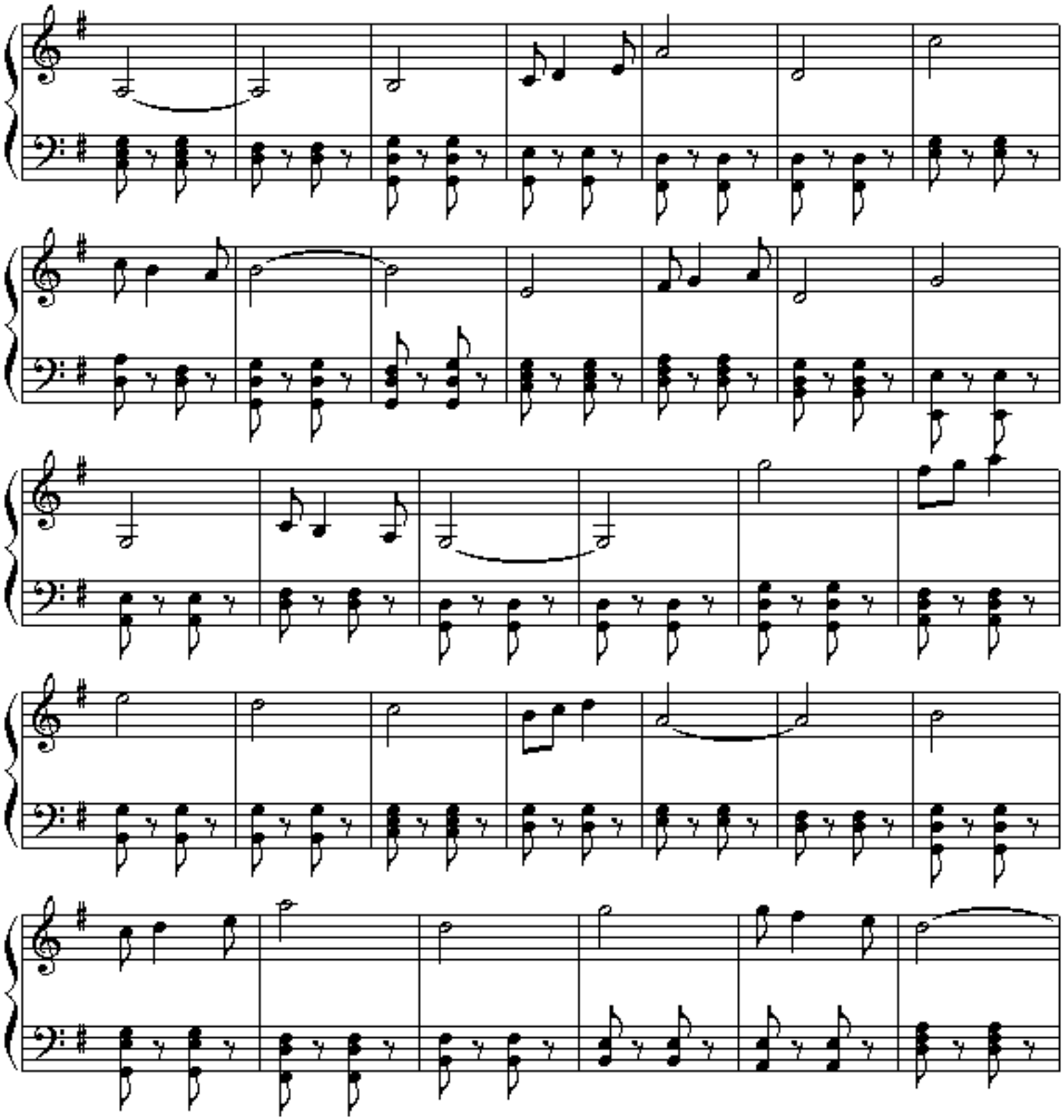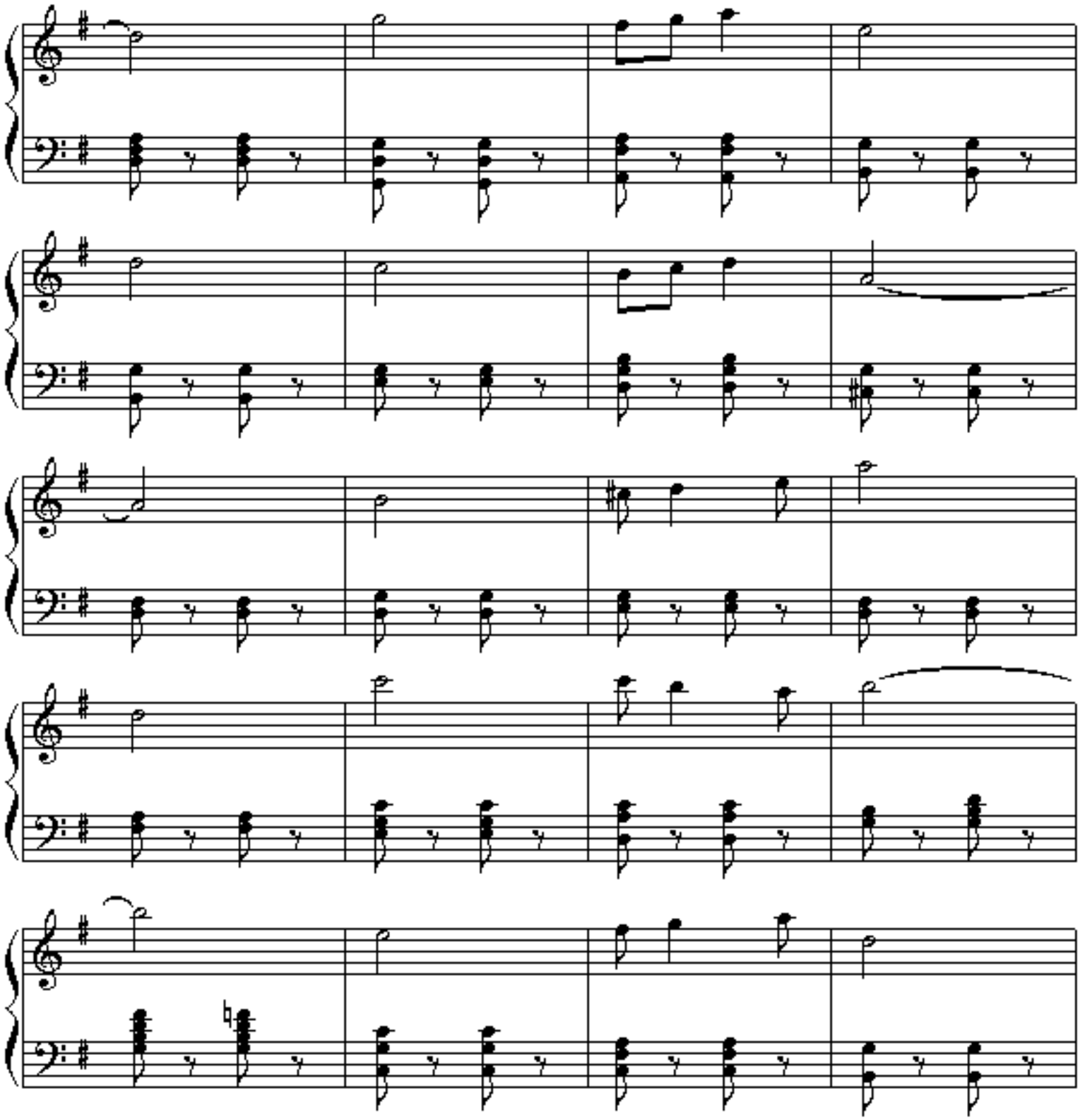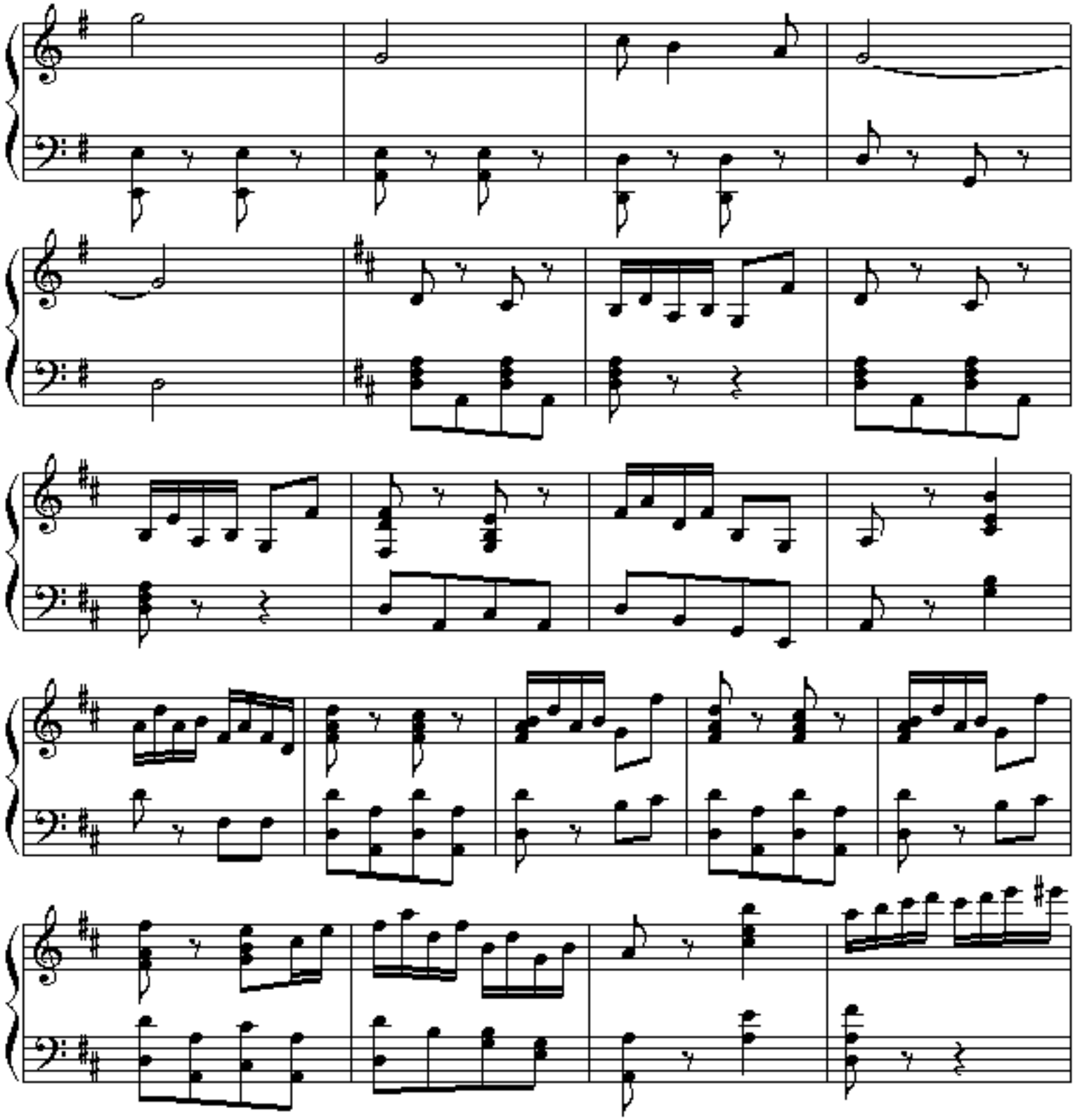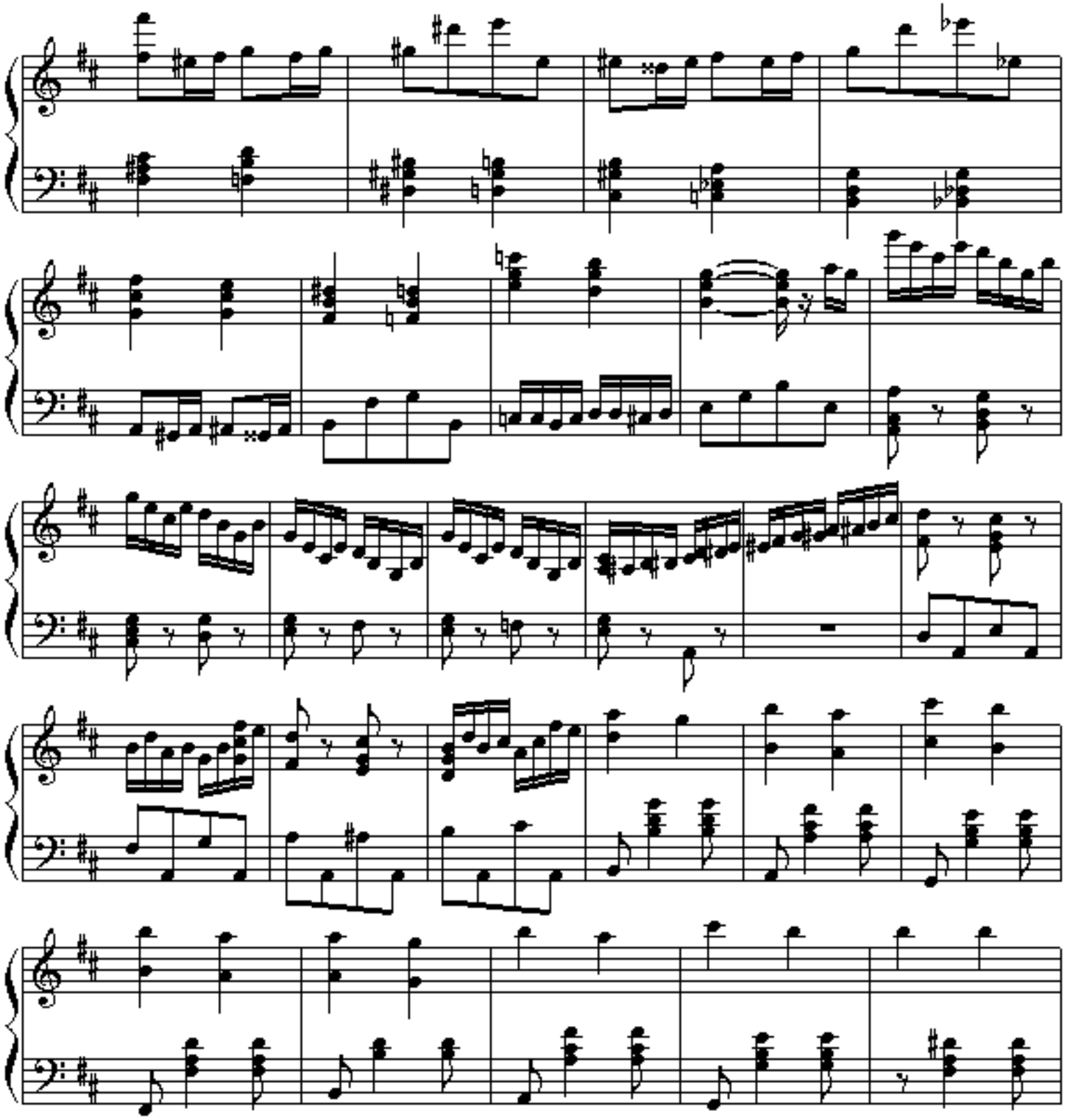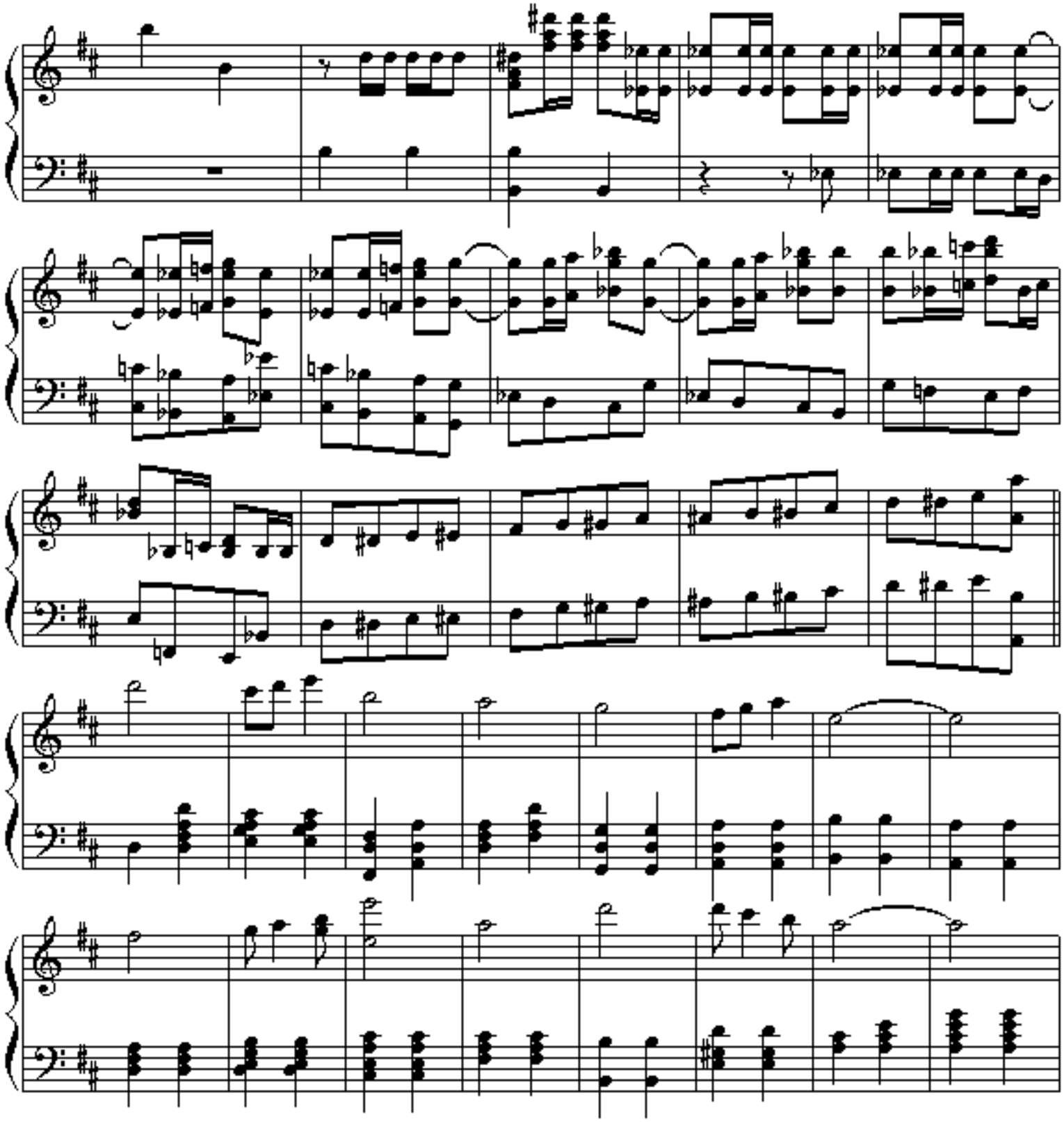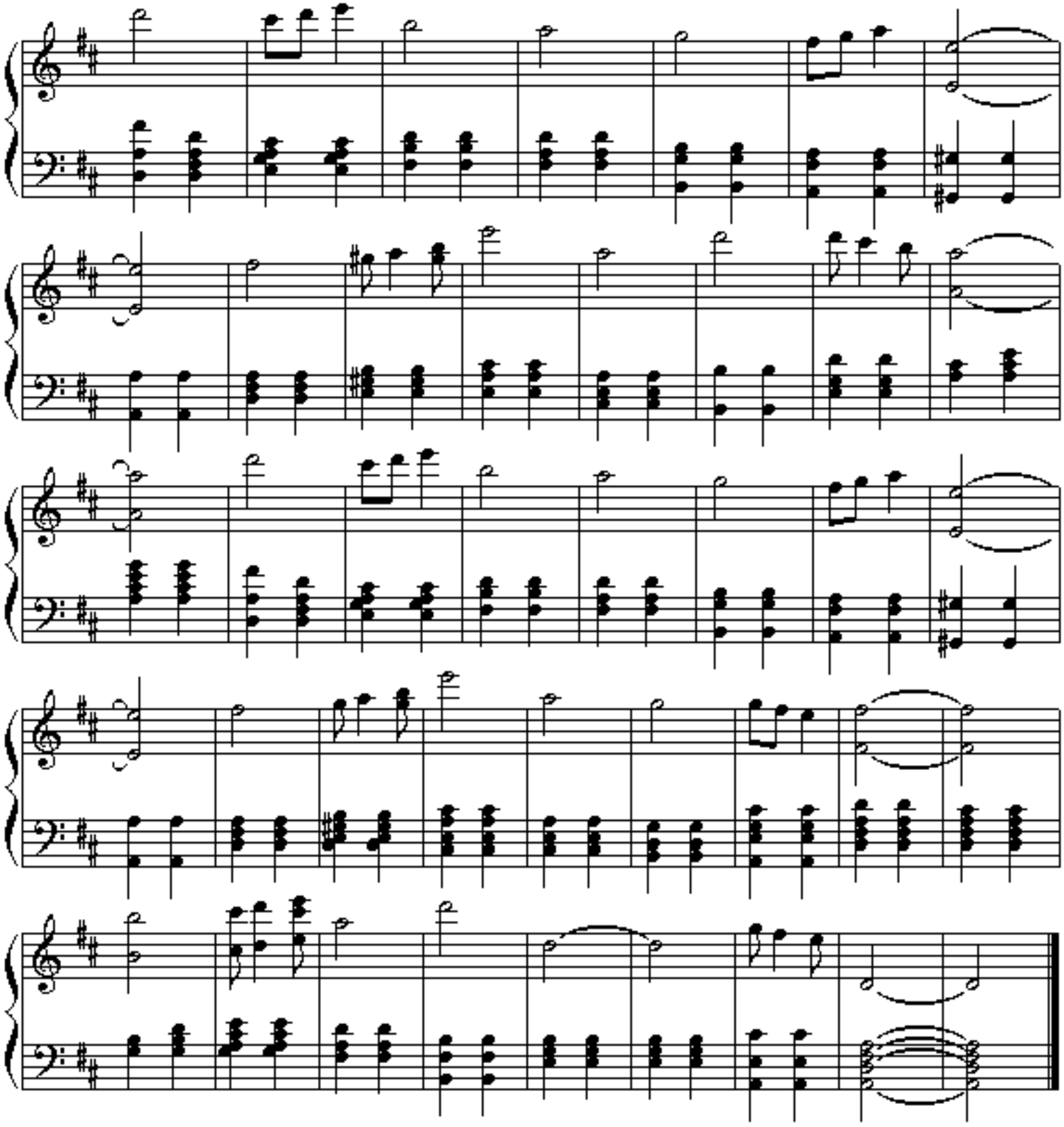
1.